

Accessories Catalogue

November 2024



Contents

Duct Layout Service	4
Fire Rated Paircoil	6
Brackets	10
Mounting Solutions	11
Portable Lifter	14
Air Deflectors	15
Plastic Trunking	16
Drain Accessories	18
Condensate Pumps	21
Cleaners, Sealants & Adhesives	22
Diffusers & Grilles	25
Supply Air Box and Plenums	30
Return Air Grilles	31
Return Air Boxes (RAB)	32
AirFX Metal Branches	36
Insulated Poly	
Combination Fittings	38
Duct	40
Electrical Accessories	42
Controllers	46
Tools	48
Fans	54
Grilles & Diffusers	58
Panelboard	61
Filters	62
Appendix	63
Air Deflector to Condenser	79
Notes & Conditions	80

Locations

Now with 14 convenient locations and growing, The Daikin Trade Centre (DTC) Network supports all Daikin customers with a wide range of unitary, accessories, tools, and spare parts for pickup and delivery. Your local DTC also hosts regular product and service training events to support you and your business.

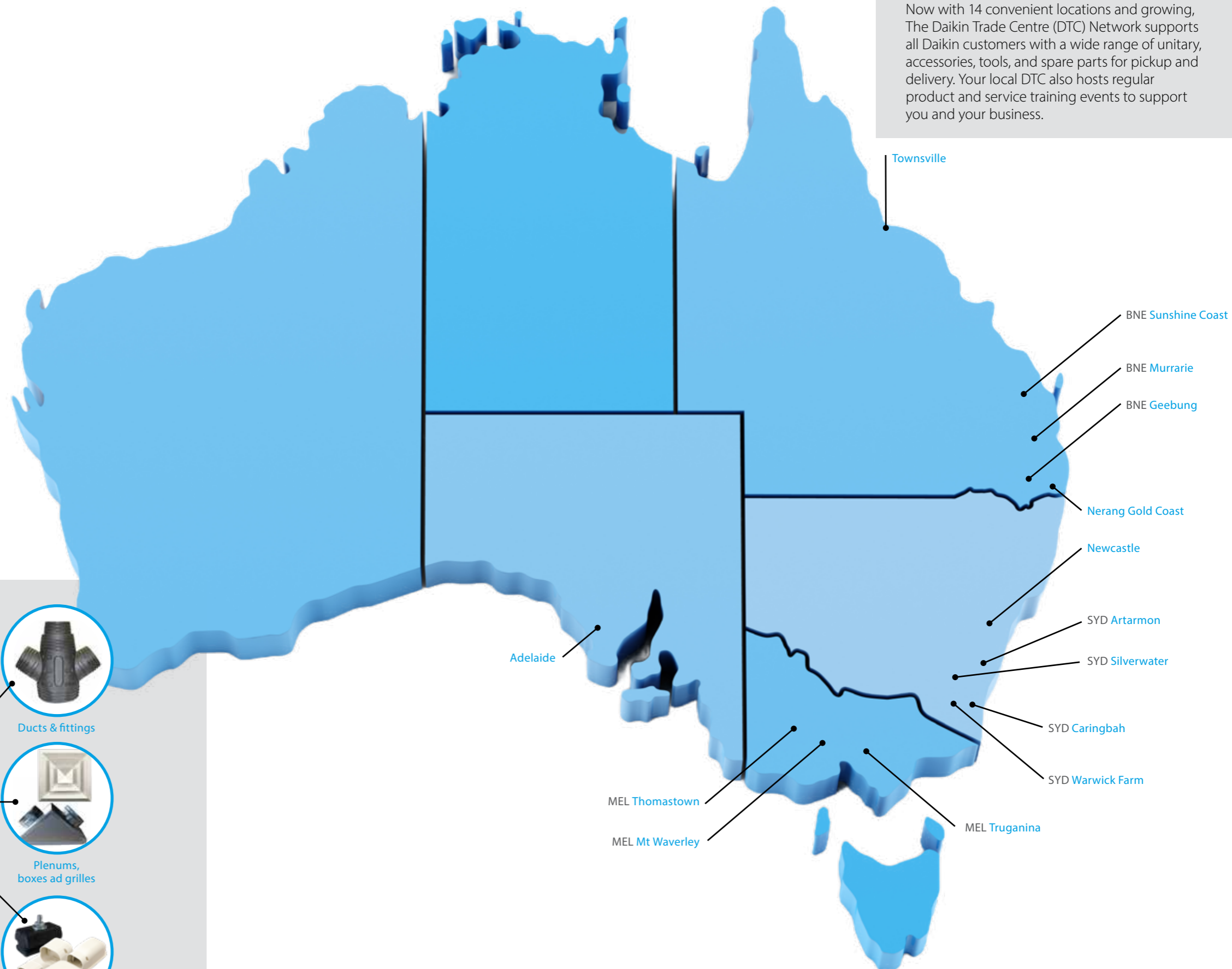

Dedicated account manager

Be supported by a state account manager and a dedicated in-store manager for all your orders and queries.

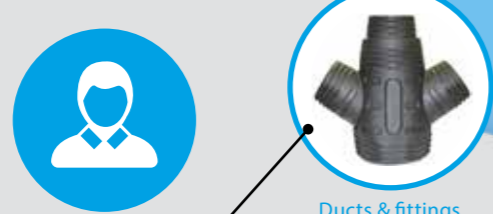

Ducts & fittings

Expanded range

Have access to an expanded range of in-store stocked accessories and parts.

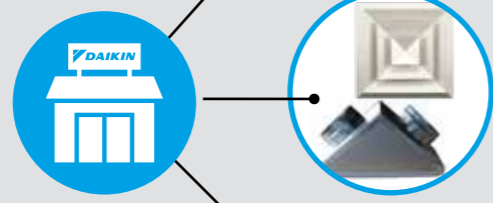

Plenums, boxes ad grilles

Direct-to-site delivery of units & accessories

Have your order delivered quickly direct-to-site

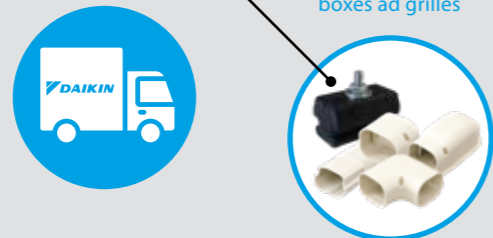

Trunking, mounts, electrical & drainage

NEW!

Daikin Duct Layout Service

Daikin makes duct layout and accessory selection as simple as possible. In partnership with Plandroid software, we take the hassle out of planning and selecting all the accessories you need to quote and install. Simply send us your marked up plan and information sheet and Daikin will do the rest.

Powered by



STEP 1

Step 1: Prepare a clearly marked up plan with outlets labelled, and a scale and/or measurements provided.

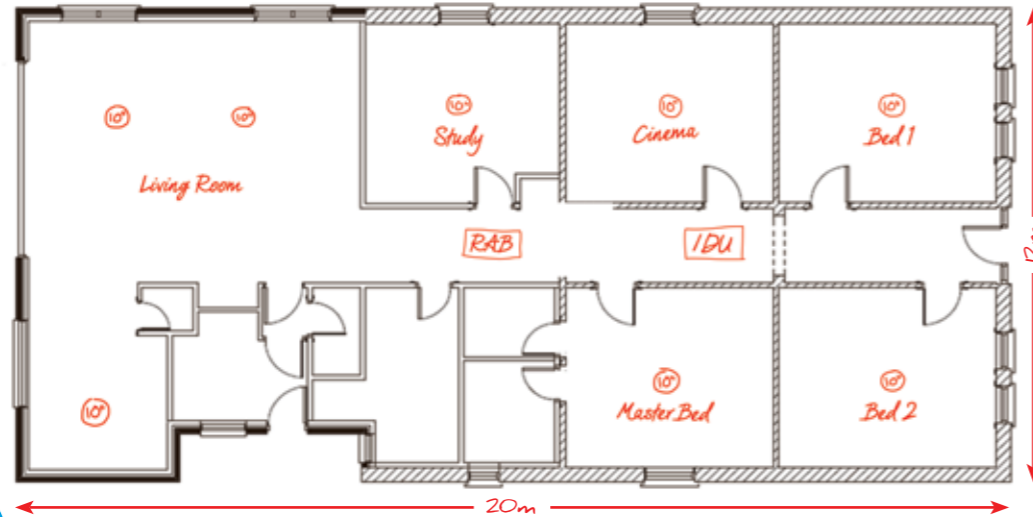

STEP 2

Step 2: Complete your coversheet with:

- > Your account details
- > Job number / name
- > Daikin Ducted model
- > Return Air size
- > Control system
- > Any special instructions

DAIKIN Perfecting the Air	
Duct Layout Cover Sheet	
Dealer & DAS Contact Details	
Installer Name	Chillagaddon
Contact Name	Jordan Tyrell
Account Number	123456
Email Address	jtyrell@chillagaddon.com.au
Phone Number	08553 555 556
Daikin Representative or Trade Centre	Tony Clarke
Install Address	
Street Address	125 Buffalo Mains Drive
Suburb	Eight Mile Plains
State	QLD
Postcode	4999
Install Details	
Job or Quote Number (if appropriate)	Karalee
Daikin Ducted System Model Number	FDVANI60AV1
Return Air Size	900 x 500
Control System	BRC3428B
Duct R Rating	R1.0
Ceiling Height (m)	2.5

STEP 3

Step 3: A detailed duct layout plan will be sent to you including an XLS quote for all units and accessories to review. Simply approve and email back to your Daikin Trade Centre (including any changes) and they will prepare your order for pickup or next day delivery*.



Example ducted air conditioning house plan provided as part of order approval.

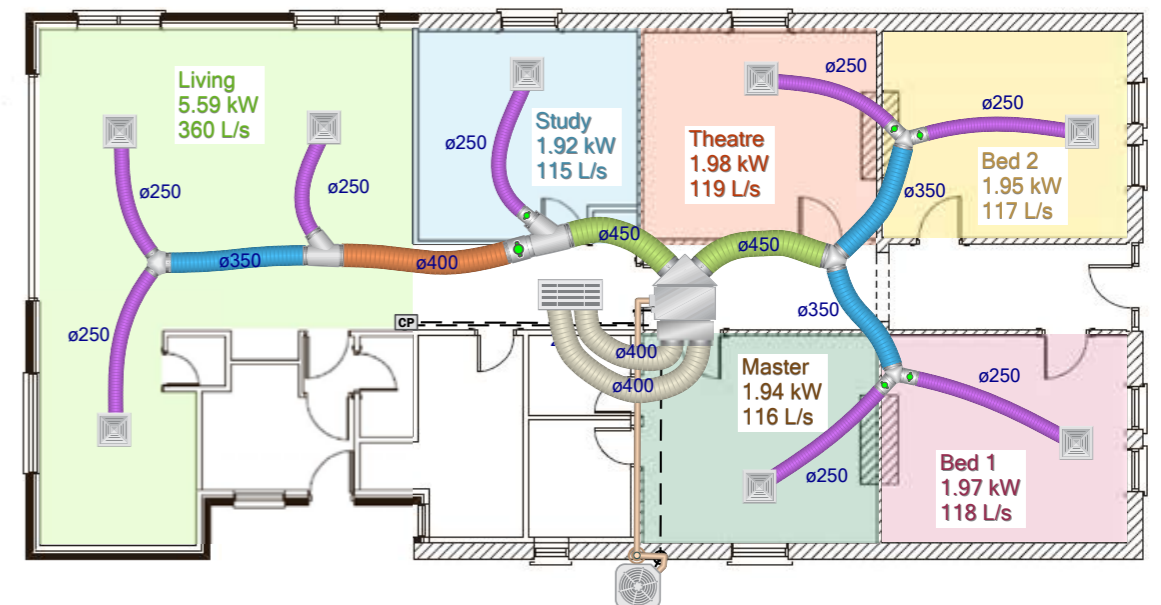

New Direct to Site on Time Delivery

From July 2024, In selected Metro areas Daikin will offer an on time combined system and accessories delivery service, direct to install site when you need it*.



* Terms and conditions apply. Contact your Daikin Representative or Nearest Daikin Trade Centre for more information and pricing. Service only available in selected metro areas.

Fire Rated Pair Coil



5 YEAR WARRANTY
Conditions Apply
Scan QR Code
to Learn More



Introducing **AirFX Fire Rated Pair Coil**, a pre-insulated pair coil solution designed for commercial applications. Featuring 13, 19 & 21mm fire-retardant insulation, this range of paircoils has been compliance tested according to AS/NZS 1530.3:1999 and AS/NZS 1571:2020.

Features

- › AS/NZS 1571 compliant
- › Applicable to R410A & R32 Refrigerants
- › New Figure 8 insulation design, no messy glue, insulation easily separated by knife or scissors
- › 19 & 21mm insulation for minimum R1.0 thermal performance compliant to AS/NZS 4859.1

3-Zero Fire Rated

AirFX Paircoil is truly fire-rated with a 3-Zero score when tested to AS/NZS 1530.3:1999 with a Smoke Developed Index of 1.

Superior Thermal Performance

Nitrile-Rubber foam offers superior thermal performance at more than R1.4 for our 1/4" coil in 21mm*.

Australian Compliant Copper Tube

Boasting over 99.9% pure copper for unmatched durability, AirFX copper is fully compliant to AS/NZS 1571 standards.

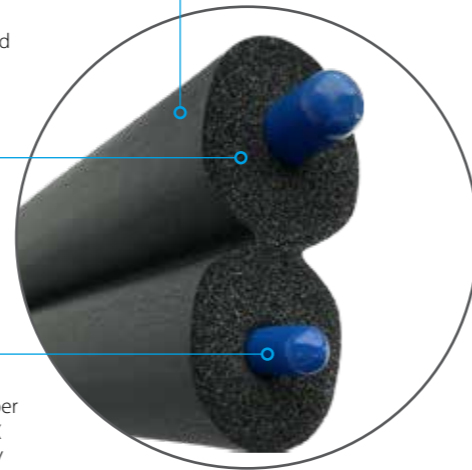

Range

Fire Rated Pair Coil 13mm

Model Number	Description	Outer Diameter (mm)	Insulation Thickness (mm)	Length (m)	R-Value	Trade Price (ex. GST)
AFX-0609-20-FR13	1/4" (6.35mm x 0.8mm)	34	13	20	0.78	POA
	3/8" (9.52mm x 0.8mm)	37	13		0.67	
AFX-0612-20-FR13	1/4" (6.35mm x 0.8mm)	34	13	20	0.78	POA
	1/2" (12.7mm x 0.8mm)	41	13		0.62	
AFX-0615-20-FR13	1/4" (6.35mm x 0.8mm)	34	13	20	0.78	POA
	5/8" (15.88mm x 1.0mm)	44	13		0.59	
AFX-0915-20-FR13	3/8" (9.52mm x 0.8mm)	37	13	20	0.67	POA
	5/8" (15.88mm x 1.0mm)	44	13		0.59	
AFX-0919-20-FR13	3/8" (9.52mm x 0.8mm)	37	13	20	0.67	POA
	3/4" (19.05mm x 1.2mm)	47	13		0.57	
AFX-0922-20-FR13	3/8" (9.52mm x 0.8mm)	37	13	20	0.67	POA
	7/8" (22.23mm x 1.4mm)	50	13		0.55	

Fire Rated Pair Coil 19mm

Model Number	Description	Outer Diameter (mm)	Insulation Thickness (mm)	Length (m)	R-Value	Trade Price (ex. GST)
AFX-0609-18-FR19	1/4" (6.35mm x 0.8mm)	46	19	18	1.28	POA
	3/8" (9.52mm x 0.8mm)	49	19		1.10	
AFX-0612-18-FR19	1/4" (6.35mm x 0.8mm)	46	19	18	1.28	POA
	1/2" (12.7mm x 0.8mm)	53	19		1.02	

Fire Rated Pair Coil 21mm

Model Number	Description	Outer Diameter (mm)	Insulation Thickness (mm)	Length (m)	R-Value	Trade Price (ex. GST)
AFX-0615-18-FR21	1/4" (6.35mm x 0.8mm)	50	21	18	1.46	POA
	5/8" (15.88mm x 1.0mm)	59	21		1.09	
AFX-0915-18-FR21	3/8" (9.52mm x 0.8mm)	53	21	18	1.25	POA
	5/8" (15.88mm x 1.0mm)	59	21		1.09	
AFX-0919-18-FR21	3/8" (9.52mm x 0.8mm)	53	21	18	1.25	POA
	3/4" (19.05mm x 1.2mm)	62	21		1.04	
AFX-0922-18-FR21	3/8" (9.52mm x 0.8mm)	53	21	18	1.25	POA
	7/8" (22.23mm x 1.4mm)	66	21		1.00	

*R-Values have been calculated as according to "Alternative method for calculation of R-Value for pipe insulation" from AS/NZS 4859.1:2018
^ Visit www.daikintrade.com.au/warranty

See Clamping solutions on page 20



Heavy Duty Pair Coil



AirFX Heavy Duty (HD) Pair Coil is an easy-to-install piping solution for domestic use available in 9mm & 13mm insulation. It is suitable for use with refrigerants R410A and R32 and is both tested and certified UVC Resistant.

Features

- › Fully Compliant and tested to AS/NZ 1571:2020
- › Tested and Certified UVC resistant
- › Operating range -40°C to 120°C
- › Where 3 Zero fire compliance is not required, the 13mm insulation version provides higher R ratings compared to the same size 13mm Fire Rated Pair Coil.

Standard Pair Coil

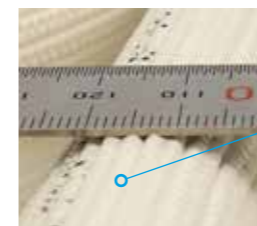

Typical pair coil has a raised "diamond" texture which is frictionous against rough surfaces such as brick and framing timber, resulting in tears when pulling through tight spaces.

Heavy Duty Pair Coil 9mm

Model Number	Description	Outer Diameter (mm)	Insulation Thickness (mm)	Length (m)	R-Value	Trade Price (ex. GST)
AFX-0609-20-HD9	1/4" (6.35mm x 0.8mm)	34	9	20	0.54	POA
	3/8" (9.52mm x 0.8mm)	37	9		0.46	
AFX-0612-20-HD9	1/4" (6.35mm x 0.8mm)	34	9	20	0.54	POA
	1/2" (12.7mm x 0.8mm)	41	9		0.43	
AFX-0615-20-HD9	1/4" (6.35mm x 0.8mm)	34	9	20	0.54	POA
	5/8" (15.88mm x 1.0mm)	44	9		0.41	
AFX-0915-20-HD9	3/8" (9.52mm x 0.8mm)	37	9	20	0.46	POA
	5/8" (15.88mm x 1.0mm)	44	9		0.41	
AFX-0919-20-HD9	3/8" (9.52mm x 0.8mm)	37	9	20	0.46	POA
	3/4" (19.05mm x 1.2mm)	47	9		0.40	
AFX-0922-20-HD9	3/8" (9.52mm x 0.8mm)	37	9	20	0.46	POA
	7/8" (22.23mm x 1.4mm)	50	9		0.39	

Heavy Duty Pair Coil 13mm

Model Number	Description	Outer Diameter (mm)	Insulation Thickness (mm)	Length (m)	R-Value	Trade Price (ex. GST)
AFX-0609-20-HD13	1/4" (6.35mm x 0.8mm)	34	13	20	0.86	POA
	3/8" (9.52mm x 0.8mm)	37	13		0.74	
AFX-0612-20-HD13	1/4" (6.35mm x 0.8mm)	34	13	20	0.86	POA
	1/2" (12.7mm x 0.8mm)	41	13		0.69	
AFX-0615-20-HD13	1/4" (6.35mm x 0.8mm)	34	13	20	0.86	POA
	5/8" (15.88mm x 1.0mm)	44	13		0.65	
AFX-0915-20-HD13	3/8" (9.52mm x 0.8mm)	37	13	20	0.74	POA
	5/8" (15.88mm x 1.0mm)	44	13		0.65	
AFX-0919-20-HD13	3/8" (9.52mm x 0.8mm)	37	13	20	0.74	POA
	3/4" (19.05mm x 1.2mm)	47	13		0.63	
AFX-0922-20-HD13	3/8" (9.52mm x 0.8mm)	37	13	20	0.74	POA
	7/8" (22.23mm x 1.4mm)	50	13		0.60	

Anti-Friction Surface

Smooth surface layer for greater strength and prevention of tearing, catching and creasing through tight spaces.

Cross-linked PE Insulation

Irradiation Cross-linked Polyolefin (IXPE) middle layer with superior thermal performance

Australian Compliant Copper Tube

Drawn from 99.9% pure copper for superior durability, AirFX HD is fully compliant to AS/ NZS 1571 Standards



5 YEAR WARRANTY
Conditions Apply
Scan QR Code
to Learn More

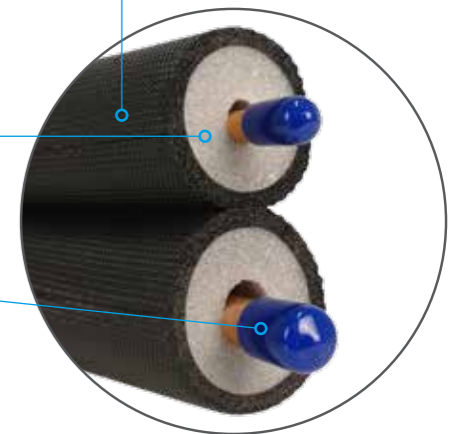

AirFX Heavy Duty Pair Coil

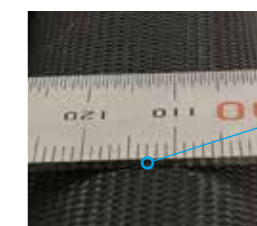

AirFX HD pair coil insulation features an "inverted" Diamond outer layer that sits flat against surfaces greatly reducing friction, and the risk of tearing during installation.

Standard Paircoil

AirFX Pair Standard Pair Coil

Features

- > AS/NZS 1571 compliant
- > Applicable to R410A & R32 refrigerants
- > High quality annealed copper
- > 20 metre rolls
- > Suitable for residential use



20m Pre-insulated White Pair Coil

Product Code	Copper Pipe (outer diameter x wall thickness)	Insulation Outer Diameter (mm)	Insulation Thickness (mm)	Coil Length (m)	Trade Price (ex. GST)
AFX-0609-20	1/4" (6.35mm x 0.8mm) 3/8" (9.52mm x 0.8mm)	24 27	8 8	20 20	POA
AFX-0612-20	1/4" (6.35mm x 0.8mm) 1/2" (12.70mm x 0.8mm)	24 35	8 10	20 20	POA
AFX-0615-20	1/4" (6.35mm x 0.8mm) 5/8" (15.88mm x 1.0mm)	24 41	8 10	20 20	POA
AFX-0915-20	3/8" (9.52mm x 0.8mm) 5/8" (15.88mm x 1.0mm)	27 41	8 10	20 20	POA
AFX-0919-20	3/8" (9.52mm x 0.8mm) 3/4" (19.05mm x 1.2mm)	27 44	8 10	20 20	POA

AirFX Pair Coil Comparison Chart

	Standard	Heavy Duty 9mm	Heavy Duty 13mm	Fire Rated 13mm	Fire rated 19/21mm
Colour	White	Black			
Insulation Thickness (mm)		9	13		19/21
Insulation Type	PE	Smooth Tear Resistant PE		Nitrile Rubber	
R Value Range	-	0.4 - 0.54	0.63 - 0.86	0.55 - 0.78	1.00 - 1.46
UV Rated	-	Tested and Certified UVC Resistant		-	-
Fire Rated	-	-	-	Yes	Yes
Coil Length (metres)		20			18
Warranty	1 Year	5 years insulation & Copper			

Header Pack

Daikin Header Pack

The Daikin Header Pack is a light weight, compact, centralised copper pipe header for connection to VRV/RA indoor units in VRV Heat Pump type systems (VRV H, VRV S etc.). Hard drawn / pair coil copper is connected upstream of the header pack while downstream connections utilise flared copper pair coil* serving up to six indoor units. This intelligent design allows for neater installation layouts, no downstream brazing for reduced labour cost and quicker installation.

Five header pack sizes are available with connectivity of up to 6 indoor units at 420 total indoor unit capacity index.

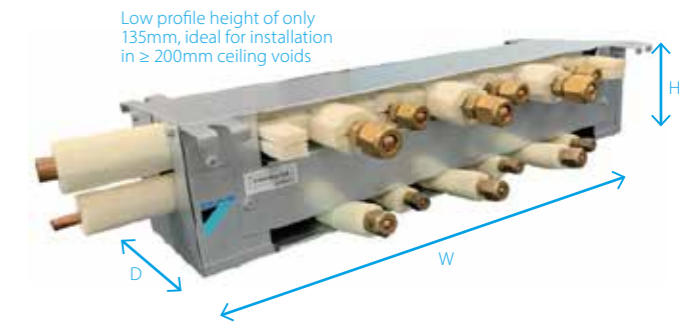

Product Code	Piping Connections (Liquid/Gas, mm)		Dimensions [^] (H x W x D, mm)	Total Indoor Unit Capacity Index	Trade Price (ex. GST)
	Outdoor Side:	Indoor Side:			
BHF6RHP6Z	Flared (Ø9.5/Ø15.9) x 1	Flared (Ø6.4/Ø12.7) x 3 (Ø9.5/Ø15.9) x 1	135 x 559 x 143	≤ 150	POA
BHF6ARHP6Z	Flared (Ø9.5/Ø15.9) x 1	Flared (Ø6.4/Ø12.7) x 4 (Ø9.5/Ø15.9) x 2	135 x 623 x 143	≤ 150	POA
BHF8RHP6Z	Brazed (Ø9.5/Ø19.1) x 1	Flared (Ø9.5/Ø15.9) x 3 (Ø6.4/Ø12.7) x 3	135 x 623 x 143	≤ 200	POA
BHF10RHP6Z	Brazed (Ø9.5/Ø22.2) x 1	Flared (Ø9.5/Ø15.9) x 3 (Ø6.4/Ø12.7) x 3	135 x 623 x 143	< 290	POA
BHF16RHP6Z	Brazed (Ø12.7/Ø28.6) x 1	Flared (Ø9.5/Ø15.9) x 3 (Ø6.4/Ø12.7) x 3	135 x 623 x 143	< 420	POA

*Fire rated pair coil required on applications apart from Class 1 Buildings
[^]Body dimensions, does not include the extruding copper pipes

Connection Example

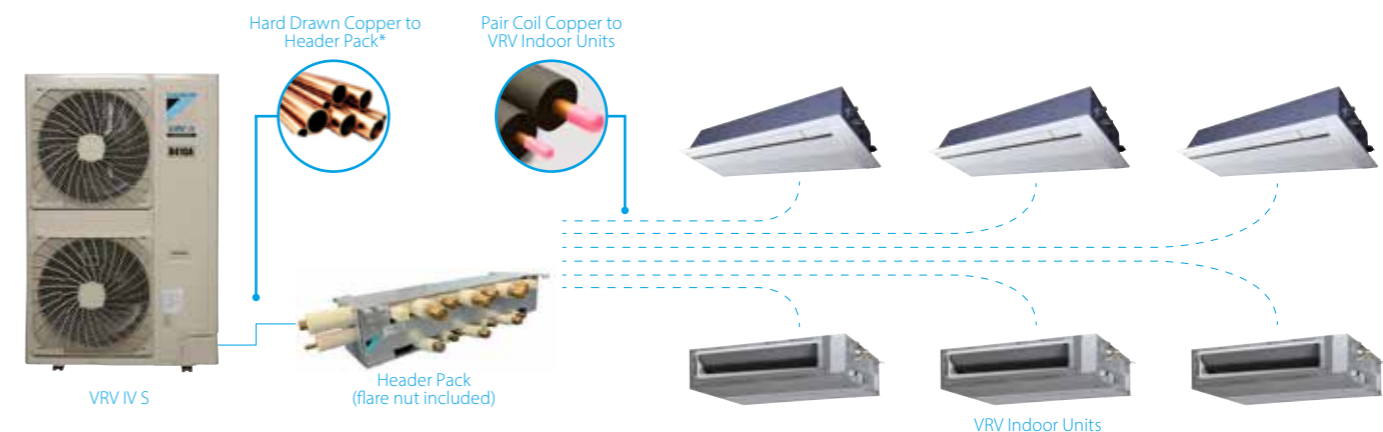

*Pair Coil to Header Pack can be used when using BHF6(A)RHP6Z

Notes:

1. For larger capacity VRV outdoor units, more than one Header Pack can be utilised in a system
2. Header Pack is not compatible with indoor units that have >Ø15.9mm pipe size
3. Reducing flare nut can be utilised for connecting to a smaller pipe size i.e. Ø15.9→12.7mm
4. Max piping length between header pack & indoor unit is 40m, all other piping rules must follow as per the VRV outdoor unit
5. Refnets must not be placed downstream of header pack
6. Branch provider units are connectable downstream of header pack
7. Daikin VRVXpress software supports header pack selection, please use this software to ensure correct system creation

Brackets

Braced Cantilever Kit

The Braced Cantilever kits are made from hot dip galvanised steel and come complete with 4x rubber vibration mounts. Also included are masonry anchor and coach screw fixing hardware to suit different wall materials.



Product Info	
Type	Braced Cantilever
Material	Galvanised Steel

Product Code	Length	Pieces	Maximum Uniform Load (kg)	Trade Price (ex. GST)
CB450	450	Set of 2	150	\$171.40
CB600	650	Set of 2	150	\$191.50
CB750	750	Set of 2	150	\$231.90

Powder Coated Brackets



Product Info	
Type	Powder Coated Bracket
Colour	Beige
Material	Galvanised Steel
Design	Cross Bar

Product Code	Length (mm)	Max Load (kg)	Trade Price (ex. GST) EA
B460CB	460	85	\$51.30
B560CB	560	120	\$71.30
B6381	450	100	\$86.40
B6382	550	150	\$119.60
PSGK81	450	100	\$85.00
PSGKL83	550	150	\$98.00

Stainless Steel Brackets



Product Info	
Type	Stainless Steel Bracket
Material	304G Steel
Design	Cross Bar

Product Code	Material	Length (mm)	Max Load (kg)	Trade Price (ex. GST) EA
SSB460CB304	304G Steel	460	85	\$101.30
SSB560CB304	304G Steel	560	120	\$151.40
B6386	304G Steel	450	100	\$218.90
B6387	304G Steel	550	150	\$264.90

Roof Bracket



Product Info	
Type	Powder Coated/ Stainless Steel
Colour	White/ Stainless Steel
Material	Galvanised Steel/Stainless Steel
Design	Cross Bar

Product Code	Material	Design	Length (mm)	Max Load (kg)	Trade Price (ex. GST) EA
RB560	Powder Coated	Cross Bar	560	150	\$94.50
B6388	Powder Coated	Cross Bar	220-500	150	\$188.70
B6389	304G Steel	Cross Bar	220-500	150	\$309.60
PSGY1	Powder Coated	Sloped Roof	400	100	\$116.60
PSGYL1	Powder Coated	Sloped Roof	750	150	\$145.50

Braced Cantilever



Product Info	
Type	Braced Cantilever
Material	Galvanised Steel

Product Code	Length (mm)	Pieces	Maximum Uniform Load (kg)	Trade Price (ex. GST)
BCB470	470	Set of 2	750	\$97.10
BCB635	635	Set of 2	750	\$124.80
BCB780	780	Set of 2	600	\$132.20

Mounting Solutions

Rubber/ Adjustable Condenser Stand



Product Code	Description	Trade Price (ex. GST)	UOM
RCS	Rubber Condenser Stand	\$24.90	4pk
VM1SQ	Vibration Mount Square	\$32.90	4pk
VM2	Vibration Mount 50mm (H)	\$34.20	4pk
VM3	Vibration Mount 75mm (H)	\$36.90	4pk
VM4	Vibration Mount 91mm (H)	\$40.50	4pk
ACS	Adjustable Height Condenser Stand	\$38.00	4pk
VM400A	Vibration Mount Adjustable 92mm ZP	\$54.10	4pk
VM400HDG	Vibration Mount Adjustable 92mm HDG	\$63.00	4pk

Deflection Mounts



Product Code	Description	Trade Price (ex. GST) EA
SNAW	25mm White Single Deflect Mount 20 - 45kg	\$13.50
SNAR	25mm Red Single Deflect Mount 35 - 70kg	\$13.50
SNAG	25mm Green Single Deflect Mount 50 - 100kg	\$13.50
SNAB	25mm Blue Single Deflect Mount 80 - 160kg	\$13.50
WBMW	32mm White Double Deflect Mount 20 - 45kg	\$14.40
WBMR	32mm Red Double Deflect Mount 35 - 70kg	\$14.40
WBMG	32mm Green Double Deflect Mount 50 - 100kg	\$14.40
WBMB	32mm Blue Double Deflect Mount 80 - 160kg	\$14.40

Spring Mounts



Product Code	Description	Trade Price (ex. GST) EA
LSPRING	135mm Long Spring	\$2.90
ISO-D30	Iso Spring Mount - 32kg	\$12.30
VH-10	M10 Spring Hanger 10kg Pink	\$65.30
VH-25	M10 Spring Hanger 25kg Yellow	\$65.30
VH-50	M10 Spring Hanger 50kg Red	\$65.30
VH-75	M10 Spring Hanger 75kg Black	\$73.40
VH-100	M10 Spring Hanger 100kg Blue	\$73.40

Strut Accessories



Product Code	Description	Trade Price (ex. GST)	UOM
14GA3030SL	Slotted Angle 30 x 30 x 2.5 x 3m	\$75.00	EA
PTR10Z	M10 Threaded Rod ZP 3m	\$17.20	EA
PECMP10	M10 Central Flat Hanger ZP	\$23.40	4pk
PEHMP10	M10 Horizontal Flat Hanger ZP	\$23.40	4pk
PEVMP10	M10 Vertical Flat Hanger ZP	\$23.40	4pk
PTRF10Z	M10 Masonry Screw Anchor	\$20.70	4pk
PLD10M	M10 Masonry Drop In Anchor	\$12.60	4pk
PHS1040Z	M10 Hex Bolt 40mm ZP	\$5.60	4pk
PFW10Z	M10 Flat Washer ZP	\$7.20	25pk
PHN10Z	M10 Hex Nuts ZP	\$9.70	25pk
PE1008Z	M10 Channel Spring Nut ZP	\$18.50	4pk

Pine Timber (SA only)



NEW!

Sold as single

Product Code	Description	Trade Price (ex. GST) EA
TIMB70x45x1500	Timber Beam 70mm x45mm x1500mm	\$22.00

Particle Board (SA only)



NEW!

Product Code	Description	Trade Price (ex. GST) EA
TIMB300x1200x16	Pine Board 300mm x 1200mm x 16mm	\$25.00

Foil & Reinforced Tapes



Product Code	Description (W x L)	Trade Price (ex. GST) EA
2217F-48	Reinforced Tape 48mm x 50m	\$40.60
2217F-72	Reinforced Tape 72mm x 50m	\$60.90
FT48RH	Hot Melt -20 to 80°C 48mm x 50m	\$31.60

Straps



Product Code	Description (W x L)	Trade Price (ex. GST) EA
4025	25mm x 50m Blue Strap	\$4.40
4075A	75mm x 50m Blue Strap	\$24.80
5020	75mm x 50m Black Strap	\$41.00
PS	23mm x 15m Perforated Strap	\$17.70

Condenser Block



Product Code	Description	Trade Price (ex. GST)	UOM
K-KSB36ACG	360mm, max loading mass 140kg	\$13.00	EA
PSR362	360mm, max loading mass 200kg	\$13.00	EA
PSR452	450mm, max loading mass 200kg	\$22.80	EA
IMB420	420mm, max loading mass 240kg	\$43.50	Pair

Waffle Pad

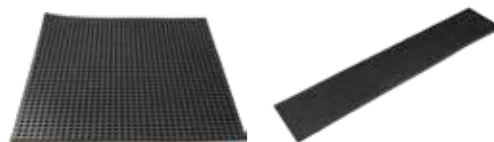

Product Code	Size (L x W x H, mm)	Trade Price (ex. GST) EA
WP1818	450 x 450 x 10	\$23.70
WP404	1000 x 100 x 10	\$25.50
VWP10010	1000 x 100 Strip	\$28.00
VWP3030R	300 x 300 Rippable	\$22.70
VWP4545	450 x 450 Square	\$45.50

Duct Tape (Nitto)



Product Code	Dimensions (TH x W x L)	Colour	Trade Price (ex. GST)	UOM
204EGrey	0.13mm x 48mm x 30	Silver	\$5.80	EA
204EBLACK	0.13mm x 48mm x 30	Black	\$5.80	EA
204EWhite	0.13mm x 48mm x 30	White	\$6.70	EA
288EFR-Black	0.13mm x 18mm x 20	Black	\$4.20	EA
288EFR-Blue	0.13mm x 18mm x 20	Blue	\$4.20	EA
288EFR-Grn/Yellow	0.13mm x 18mm x 20	Green/Yellow	\$4.20	EA
288EFR-Rainbow	0.13mm x 18mm x 20	Multi	\$44.20	10pk
288EFR-Red	0.13mm x 18mm x 20	Red	\$4.20	EA
288EFR-White	0.13mm x 18mm x 20	White	\$4.20	EA
201EGrey*	0.15mm x 48mm x 30	Silver	\$11.10	EA

*Special order only, lead times apply

Duct Hanger & Retainer



Product Code	Dimensions (HxWxD, mm)	Trade Price (ex. GST)	UOM
KWIK-FLEX	Flexible Duct Support for Ø100-600mm Duct	\$283.40	40pk
KWIK-KLIP	Cable and Pipe Retainer	\$106.10	100pk

Plastic Condenser Slab

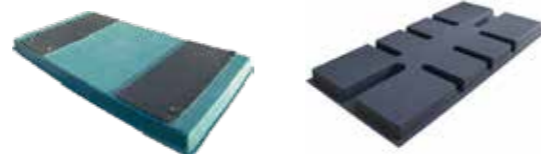

Product Code	Size (L x W x H, mm)	Max Load (kg)	Trade Price (ex. GST) EA
PCS	850 x 430 x 50	125	\$61.70
SLABM	855 x 465	160	\$66.60

Condenser Cages

Designed for a quick and easy installation, providing maximum strength, security and safety for Daikin Split, Ducted, SkyAir and VRV condensers.

Key Features

- › Flat packed for easy transportation
- › Designed for quick and easy on-site installation
- › Frame construction - 40x40x3mm hot rolled mild steel angle
- › Mesh construction - 3.15mm welded steel wire in a 25mm grid
- › Fully hot dip galvanized to AS/NZS 2312.2 and AS/NZS 4680
- › Can be bolted to a wall, or fastened onto a concrete pad
- › Front panel can be padlocked for added security
- › Australian Made

Product Code	Dimensions (HxWxD, mm)	Trade Price (ex. GST) EA
ACG9	900 x 1000 x 600	\$1,707.40
ACG10	1000 x 1200 x 600	\$1,837.90
ACG12	1200 x 1200 x 600	\$1,924.50
ACG14	1400 x 1200 x 600	\$2,011.10
ACG16	1600 x 1200 x 600	\$2,313.60
ACG20	2000 x 1400 x 900	\$3,195.10

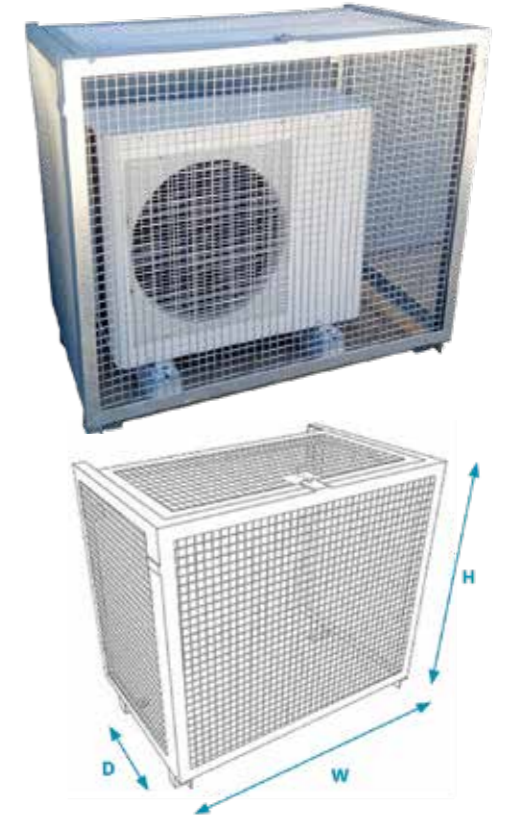

Strut Mounts



Product Code	Description	Trade Price (ex. GST)	UOM
VMCB	Vibration Mount 4x STRUT	\$32.90	4pk

Sheetmetal Trunking



Product Code	Length (mm)	Colour	Trade Price (ex. GST) EA
TRUNKCLASSICCREAM	2400	Classic Cream	\$64.60
TRUNKDUNE	2400	Dune	\$64.60
TRUNKJASPER	2400	Jasper	\$64.60
TRUNKMANORRED	2400	Manor Red	\$64.60
TRUNKSURFMIST	2400	Surfmist	\$64.60
TRUNKMONUMENT	2400	Monument	\$64.60

Fix It Foot



Product Code	Dimensions (HxWxD, mm)	Trade Price (ex. GST)	UOM
B9043	250 x 130 x 50mm Low Fix-it-Foot	\$23.50	EA
B9045	400 x 130 x 50mm Low Fix-it-Foot	\$34.70	EA
B9368	500 x 130 x 50mm Low Fix-it-Foot	\$36.50	EA
B9171A	Fit-it-Foot Fixing Bolt	\$10.40	2pk
B9368SET	500mm Fix-it-Foot with Fixings	\$78.90	Pair

Pipe Flashing



Product Code	Dimensions (HxWxD, mm)	Trade Price (ex. GST) EA
SPFRT1	No. 1 Black Springseal, 0-55mm	\$11.10
SPFRT2	No. 2 Black Springseal, 3-100mm	\$19.80
SPFRT3	No. 3 Black Springseal, 80-175mm	\$41.50
SPFRMINI	Mini Black Springseal, 0-35mm	\$9.00

Aspen Pumps Portable Lifter

The CM439 portable lifter helps save time and effort by turning a three person lifting job into a single person job. The fully adjustable legs are designed for maximum stability on uneven surfaces, while storing efficiently in a compact form factor. With a maximum capacity of 130kg and a lift height of 4.27 metres, the CM439 is ideal for domestic and commercial operators. Sets up in minutes and can be powered by mains electricity, hand crank (supplied) or a power drill using a 17mm socket



Hand Crank



Power Drill



240V hand Controller



Product info	
Product Code	CM439
Lifting Height	427cm
Basic Height	115cm
Lifting Capacity	130kg
Max Load Capacity	130kg-3m / 120kg-4m / 90kg-4.3m
Lifter/ Tray Weight	Lifter - 26kg / Tray - 5kg
Power source	240V Mains, Hand crank, Power Drill
Trade price Ex GST	\$5,880.00



Large Transport Wheels

75mm wheels with spacing between ensures smooth movement when manoeuvring the lifter



Adjustable Tray

Can accommodate most condenser sizes and folds up for easy transportation



Close Wall Installations

Adjustable leg frame anchor points enables custom support profiles, allowing for close lifting alongside walls



Convenient Carry Bags

Includes two bags for peace of mind transport and storage

These Air Deflectors* are designed to divert air from the outdoor fan at a 45-degree angle. Shipped flat packed with all required hardware, they are ready to assemble on site in a few minutes. The deflector attaches over the top of the original grille using the powerful supplied magnets.

No drilling or modifications required. Available in four sizes to suit most outdoor units.

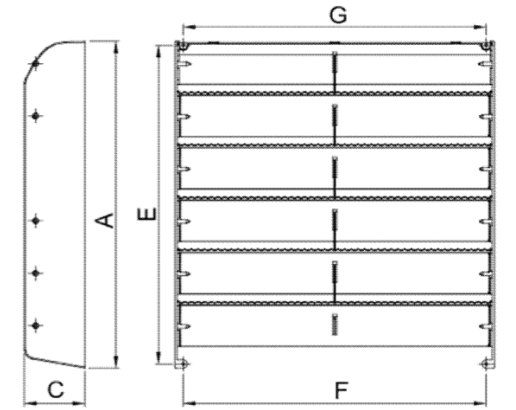
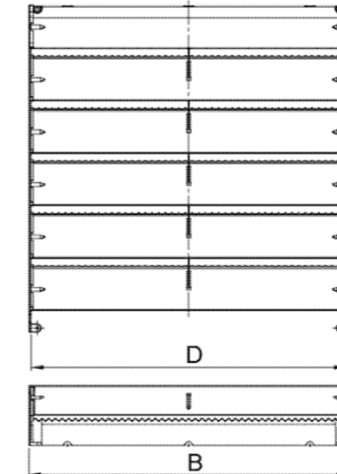

Model	Description	A	B	C	D	E	F	G	Trade Price EX GST
CFGNL-010418	Air Deflector 6 blade 528x546 flat pack	546	528	100	520	530	500	500	\$207.00
CFGNL-020420	Air Deflector 6 blade 540x608 flat pack	540	608	100	600	526	586	578	\$247.00
CFGNL-010420	Air Deflector 7 blade 600x608 flat pack	600	608	100	600	586	586	578	\$258.00
CFGNL-010423	Air Deflector 8 blade 712x700 flat pack	712	700	100	692	699	678	670	\$293.00

*See Page 79 for condenser compatibility



Attaches over the top of existing grille with supplied magnets

Use 2 grilles for twin fan units



Ivory Plastic Trunking

Pacific Duct Plastic Trunking

Pacific Duct joiners are made from ASA resin, while the straight trunking is a unique co-extrusion of PVC and ASA. This ensures consistent colour between the trunk and joiners over time and offers high UV resistance.

Note: Sizing is measured internally.

Straight Duct



Product Code	Size (mm)	Length (mm)	Colour	Trade Price (ex. GST)
PSD7	75	2000	Ivory	\$31.40
PSD10	100	2000	Ivory	\$46.80

Flat Elbow



Product Code	Size (mm)	Colour	Trade Price (ex. GST)
PSK7	75	Ivory	\$9.30
PSK10	100	Ivory	\$17.00

Wall Penetration Cap



Product Code	Size (mm)	Length (mm)	Trade Price (ex. GST)
PSCA7	75	Ivory	\$7.00
PSCA10	100	Ivory	\$10.00

Wall Caps



Product Code	Size (mm)	Description	Trade Price (ex. GST)
PSW7	75	Cover & Base 100mm	\$9.30
PSW10	100	Cover & Base 75mm	\$17.10
PSWA7	75	Cover only	\$8.30
PSW10	100	Cover only	\$14.20

Ceiling Cap



Product Code	Size (mm)	Colour	Trade Price (ex. GST)
PSP7	75	Ivory	\$13.00
PSP10	100	Ivory	\$15.20

90° Wall Bend



Product Code	Size (mm)	Colour	Trade Price (ex. GST)
PSC7	75	Ivory	\$9.30
PSC10	100	Ivory	\$17.00

Duct Joiners & Reducers



Product Code	Size (mm)	Colour	Trade Price (ex. GST)
PSJ7	75	Ivory	\$3.50
PSJ10	100	Ivory	\$6.70
PSDR107	100 - 75	Ivory	\$15.30

45° Flat Elbow



Product Code	Size (mm)	Colour	Trade Price (ex. GST)
PSKF7	75	Ivory	\$8.30
PSKF10	100	Ivory	\$14.00

Flexible Joint



Product Code	Size (mm)	Length (mm)	Colour	Trade Price (ex. GST)
PSF75	75	500	Ivory	\$8.00
PSF710	75	1000	Ivory	\$13.10
PSF108	100	800	Ivory	\$16.20

End cover



Product Code	Size (mm)	Colour	Trade Price (ex. GST)
PSE7	75	Ivory	\$6.00
PSE10	100	Ivory	\$9.80

Universal T Joint



Product Code	Description	Trade Price (ex. GST)
PST107	T Join to suit 75 & 100mm. Includes reducers (Ivory)	\$69.00

White Plastic Trunking

O.K. Kizai Plastic Trunking

O.K. Kizai trunking is made with ASA resin for high weather resistance, toughness & rigidity. ASA resin has UV resistance which delays the onset of discolouration for up to 10 years.

Note: Sizing is measured externally.

Straight Duct



Product Code	Size (mm)	Length (mm)	Colour	Trade Price (ex. GST)
K-TD8AWG	80	2000	White	\$31.40
K-TD10AWG	100	2000	White	\$46.80

90° Flat Elbow



Product Code	Size (mm)	Colour	Trade Price (ex. GST)
K-TDK8AWG	80	White	\$9.30
K-TDK10AWG	100	White	\$17.00

Wall Penetration Cap



Product Code	Size (mm)	Length (mm)	Trade Price (ex. GST)
K-TDWC8AWG	80	White	\$4.30
K-TDWC10AWG	100	White	\$5.50

Wall Cap



Product Code	Size (mm)	Colour	Trade Price (ex. GST)
K-TDW8AWG	80	White	\$9.30
K-TDW10AWG	100	White	\$17.10

Ceiling Cap



Product Code	Size (mm)	Colour	Trade Price (ex. GST)
K-TDS8AW	80	White	\$13.00
K-TDS10AW	100	White	\$15.20

90° Wall Bend



Product Code	Size (mm)	Colour	Trade Price (ex. GST)
K-TDC8AWG	80	White	\$9.30
K-TDC10AWG	100	White	\$17.00

Joiner



Product Code	Size (mm)	Colour	Trade Price (ex. GST)
K-TDJ8AWG	80	White	\$3.50
K-TDJ10AWG	100	White	\$6.70

Flexible Joint



Product Code	Size (mm)	Length (mm)	Colour	Trade Price (ex. GST)
K-TDF85AWG	80	500	White	\$8.00
K-TDF810AWG	80	1000	White	\$13.10
K-TDF108AWG	100	800	White	\$16.20

Saddle For Flexible Joint



Product Code	Size (mm)	Colour	Trade Price (ex. GST)
K-TDFS8AWG	80	White	\$3.20
K-TDFS10AWG	100	White	\$3.80

Drain Accessories

Male Valve Drain Socket



Product Code	Size (mm)	Trade Price (ex. GST) EA
2112015	15	\$2.50
2112020	20	\$2.60
2112025	25	\$3.80

Reducing Drain Bush



Product Code	Size (mm)	Trade Price (ex. GST) EA
2110020015	20 x 15	\$1.50
2110025015	25 x 15	\$3.60
2110025020	25 x 20	\$3.80

Female Faucet Socket



Product Code	Size (mm)	Trade Price (ex. GST) EA
2111015	15	\$2.50
2111020	20	\$3.30
2111025	25	\$4.20

Reducing Socket



Product Code	Size (mm)	Trade Price (ex. GST) EA
2109020015	20 to 15	\$3.50
2109025015	25 to 15	\$4.80
2109025020	25 to 20	\$7.10
2109032020	32 to 20	\$13.40
2109032025	32 to 25	\$13.40

Drain Pan Adaptor



Product Code	Size (mm)	Trade Price (ex. GST) EA
2114015NS	15	\$5.70
2114020NS	20	\$7.90

Flexible Drain Pipe



Product Code	Description	Trade Price (Ex. GST) EA
FDP16	16mm Corrugated Roll - 50m	\$129.30
FDPS16	16mm Smooth Bore Roll - 25m	\$110.70
FDPI19	19mm Corrugated Insulated Roll - 20m	\$240.40

Single Side Saddle



Product Code	Size (mm)	Trade Price (ex. GST) EA
ZPC075	15mm	\$0.80
ZPC100	20mm	\$0.80

Full Saddle



Product Code	Size (mm)	Trade Price (ex. GST) EA
PPS084	15	\$1.50
PPS106	20	\$1.60
PPS143	25	\$1.70
PPS168*	32	\$2.10

Drain Accessories

90° Equal Elbow



Product Code	Size (mm)	Trade Price (ex. GST) EA
2103015CP	15	\$1.60
2103020CP	20	\$1.80
2103025CP	25	\$3.50
2103032	32	\$10.90

45° Equal Elbow



Product Code	Size (mm)	Trade Price (ex. GST) EA
2117015CP	15	\$2.40
2117020CP	20	\$5.20
2117025CP	25	\$6.30
2117032	32	\$12.20

Equal Tee



Product Code	Size (mm)	Trade Price (ex. GST) EA
2106015CP	15	\$2.10
2106020CP	20	\$2.40
2106025CP	25	\$4.60
2106032	32	\$13.40

Double End Socket



Product Code	Size (mm)	Trade Price (ex. GST) EA
2108015CP	15	\$1.00
2108020CP	20	\$1.50
2108025CP	25	\$2.50
2108032	32	\$6.50

Drain Pipe



Product Code	Size	Trade Price (ex. GST) EA
15XCE	15mm x 3.9m	\$10.00
20XCE	20mm x 3.9m	\$15.10
25XCE	25mm x 3.9m	\$23.90
32XCE	32mm x 3.9m	\$34.50

Condensate Trap

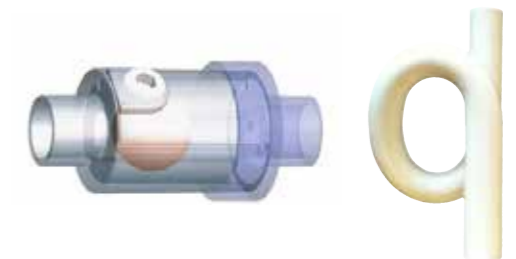

Product Code	Description	Trade Price (ex. GST) EA
NCE-H62P-NO	25mm Horizontal Negative Pressure Trap	\$171.40
PIG15	15mm Pigtail Trap	\$13.20
PIG20	20mm Pigtail Trap	\$17.50

Indicates minimum purchase multiple (Bag or Box)

Clear Cross Condensate Trap



Product Code	Size (mm)	Trade Price (ex. GST) EA
TPP113	20	\$46.20

Flexible Brush



Product Code	Description	Trade Price (ex. GST) EA
TPPBR	20mm Cleaning Brush to Suit TPP113	\$14.70

Vinyl Tubing



Product Code	Description	Trade Price (ex. GST) EA
PVC6MM30M	6mm x 30m PVC Tube	\$90.40
PVC10MM30M	10mm x 30m PVC Tube	\$129.00
FP3006	6mm x 3m PVC Tube	\$11.00
FP3010	10mm x 3m PVC Tube	\$15.90
AX5100-30M	6mm x 30m Braided PVC Tube	\$120.00
AX5101-30M	10mm x 30m Braided PVC Tube	\$153.00

Stainless Steel Hose Clamps



Product Code	Description	Trade Price (ex. GST)	UOM
FP2052	Suits 16-25mm hoses	\$35.30	5pk
FP2054	Suits 20-35mm hoses	\$31.50	5pk

Clamps & Pipe Supports



Product Code	Description	Trade Price (ex. GST) EA
BPS63HTB	63mm BK Pipe Sleeve Support	\$1.80
BPS80HTB	80mm BK Pipe Sleeve Support	\$1.80
B6186	1/4" - 1/2" Griplock #1	\$7.20
B6187	3/8" - 5/8" Griplock #2	\$7.60
B6188	1/2" - 7/8" Griplock #3	\$8.00
B6189	5/8" - 1 1/8" Griplock #4	\$8.60
B6268	1/4" Insulclamp	\$7.20
B6267	1/2" Insulclamp	\$7.50
B6274	3/8" Insulclamp	\$7.50
B6273	3/4" Insulclamp	\$7.90
B6276	5/8" Insulclamp	\$7.70
B6277	7/8" Insulclamp	\$8.10
B6264	1 1/8" Insulclamp	\$8.50
B6265	1 3/8" Insulclamp	\$9.40
B6266	1 5/8" Insulclamp	\$11.60
B6269	2 1/8" Insulclamp	\$15.60
B6270	2 5/8" Insulclamp	\$23.20
B6271	3 1/8" Insulclamp	\$27.10
B6278	1 1/2" 25mm Insulclamp	\$11.60

PVC Accessories



Product Code	Description	Trade Price (ex. GST) EA
CPK6	15/20mm to 6mm Connector	\$21.80
CPK10	15/20mm to 10mm Connector	\$22.20

Drip Tray



Product Info	
Type	Drip tray
Material	Galvanised sheet metal
Sheet Metal Gauge	Thickness 0.5mm
Design	40mm height sheet metal tray c/w 20mm PVC drain connector

Product Code	Size (mm)	Trade Price (ex. GST) EA
DT1400x1000x40	1400 x 1000	\$101.20
DT1600x1000x40	1600 x 1000	\$101.20
DT1500x600x40	1500 x 600	\$101.20

Aspen Condensate Pumps

Selecting the right Aspen Pump

Where is the pump going to be installed?

Hi Wall Split A/C

In the ceiling – **mini/maxi orange**

Behind the indoor unit – **mini aqua**

Under the indoor unit – **mini blanc**

In pipe duct with pipe – **mini/maxi lime**

Ducted A/C

In the ceiling - MAX Hi Flow / Mini Tank / Hi Lift Tank

What size is the air conditioner in kW?

For every kW of cooling an air conditioner can produce 1-1.5L of condensate per hour (LPH)

Example (using 1LPH): 5kW unit = 5LPH

*Please note: Condensate output can vary greatly depending on environmental conditions like humidity. Please check local conditions and use 1.5+ LPH if required.

How far must the pump lift the water?

A = vertical distance from condensate tray to inlet of pump

B = vertical distance from pump outlet

A + B = Meters of head

Example:

- > A/C unit is 5kW cooling capacity
- > Pump is located 1M above the indoor unit (suction lift)
- > Water needs to be pumped 3M vertically from pump
- > We need a pump that will pump 5L/hr at 4M head



Product Code	Description	Trade Price (ex. GST) EA
FP3313	Mini Orange Silent+, Internally Mounted – 12L/hr Max	\$512.10
FP2212	Mini Orange, Internally Mounted - 12L/hr Max	\$438.60
FP2210	Maxi Orange, Internally Mounted - 35L/hr Max	\$507.10
FP3326	Mini Aqua Silent+, Rear Mounted – 12L/hr Max	\$512.10
FP2406	Mini Aqua, Rear Mounted - 12L/hr Max	\$438.60
FP1080	Mini Blanc, Bottom Mounted - 12L/hr Max	\$438.60
FP3312/2FIL	Mini Lime Silent+, Side Mounted - 14L/hr Max	\$646.60
FP3312	Mini Lime Silent, Side Mounted - 12L/hr Max	\$616.00
FP2213	Maxi Lime, Side Mounted – 35L/hr Max	\$748.10
FP3349	Max High Flow Tank Pump - 550L/hr Max	\$357.60
FP1056	Mini Tank Pump - 35L/hr Max	\$532.80
FP2074	Heavy Duty 6 Tank Pump - 900L/hr Max	\$715.70
FP2066	Heavy Duty 10 Tank Pump - 1070L/hr Max	\$1,062.70
FP2099	Hi Lift 1L Tank Pump - 11L/hr Max	\$721.40
FP2071	Hi Lift 2L Tank Pump - 11L/hr Max	\$734.40

Coil Cleaners



Product Code	Description	Trade Price (ex. GST) EA
4151-08	Comp. Care Mini-Split Kit	\$71.70
4166-75	Evap Fresh No Rinse 510g Aerosol	\$51.80
4168-08	Evap Pow'r - C 3.8L	\$120.70
4182-53	Cal-Blue Plus Leak Det 177ml	\$28.10
4186-24	NC Green Clean 946ml	\$50.50
4127-75	Blackhawk Foam Coil Cleaner 532ml	\$72.00

Aerosol Sprays



Cleaner and Degreaser Multi Spray 8 in 1 Expanding Foam Filler Sealant Remover

Product Code	Description	Trade Price (ex. GST) EA
119708	Cleaner & Degreaser - 400ml	\$18.10
119707	Multi Purpose Spray 8 in 1 - 400ml	\$19.30
130373	Genius Gun Gap Filling Expanding Foam - Champagne 750ml	\$31.40
119709	Sealant Remover - 400ml	\$53.20

Odour Neutraliser

Eliminates odours caused by smoke, mould etc.
 › Works great with heating ventilation and air conditioning systems
 › Available in Unscented, Citrus, and CherryAir



Product Code	Description	Trade Price (ex. GST) EA
61001	Clen-Air Original Tub 227g	\$45.00
61010	Clen-Air Cherry Tub 227g	\$45.00
61020	Clen-Air Orange Tub 227g	\$45.00
61030	Clen-Air Original Spray 473ml	\$47.00
61033	Clen-Air Citrus Spray 473ml	\$47.00
61037	Clen-Air Cherry Spray 473ml	\$47.00

Sealants



FixAll Crystal Roof and Gutter Silicone Soudaduct Duct Sealant

Product Code	Description	Trade Price (ex. GST) EA
122630	FixAll Crystal Bonding Sealant - Clear 290ml	\$33.90
127779	Roof & Gutter Silicone - Translucent 300ml	\$14.10
127778	Roof & Gutter Silicone - Grey 300ml	\$14.10
146444	Soudaduct Duct Sealant - 270ml	\$9.70
135254	Duct Sealant - 4L Tub	\$77.40

Cleaners

PurCool Tablets

› Cleans drain pan & lines
 › Controls odors, improves IAQ
 › Prevents sludge build-up and overflow
 › Prevents drain pan corrosion
 › Use in A/C drain pans, condensate pumps, and humidifiers
 › Biodegradable



Product Code	Description	Trade Price (ex. GST) EA
61053	Purcool 200 Tablet Bottle	\$135.00
61113	Spray Nine Cleaner 946ml	\$65.10
61203	NC Clenhands Orange 443ml	\$37.80

Caulking Gun



Product Code	Description	Trade Price (ex. GST) EA
106617	Dripless Heavy Duty 300ml Applicator Gun - 18:1 Force Ratio	\$65.30
111072	Dripless Skeleton 300ml Cartridge Applicator Gun	\$33.90

Cleaning Equipment



Product Code	Description	Trade Price (ex. GST) EA
61308	A/C Drain Sucker	\$201.60
S010450AU	HydroSprayer Elite 15L Backpack 12V	\$722.80

PVC Glue



Plummas Clear Solvent Glue Plummas Priming Fluid

Product Code	Description	Trade Price (ex. GST) EA
A7855cc	Plummas Clear Solvent Glue 250ml	\$13.90
A5635	Plummas Priming Fluid 500ml	\$15.00

Waterproofing Membrane



Product Code	Description	Trade Price (ex. GST) EA
134553	Soudagum Hydro Membrane Repair Kit - Grey 1kg	\$96.80

Cleaning Cover Sheets



Product Code	Description	Trade Price (ex. GST) EA
4150-01	Clean Guard L Mini Split - 3.5kW	\$272.20
4150-02	Clean Guard XL Mini Split - 10kW	\$324.00
4150-03	Clean Guard Ceiling Cassette	\$442.00

Aeris Environmental

Daikin also offers an extensive range of air conditioning care products by Aeris Environmental. These products are available for individual purchase or in kits, allowing flexibility to suit any care and maintenance application.



Product Code	Description	Trade Price (ex. GST)
AG-ECC-200	Multi-Enzyme Coil Cleaner 200ml	\$111.80
AG-ECC-1	Multi-Enzyme Coil Cleaner 1L	\$211.80
AG-CT-A350	Indoor Coil Treatment Aerosol 350g	\$143.00
AG-CT-5	Indoor Coil Treatment 5L	\$599.00
AG-OCC-1	Outdoor Coil & Surface Cleaner 1L	\$152.80
AG-OCC-5	Outdoor Coil & Surface Cleaner 5L	\$502.10
AG-HD-5	Heavy Duty Cleaner 5L*	\$365.40
AG-NCSC-5	Coil & Surface Cleaner - Coils 5L*	\$382.10
AG-CPB-A	Corrosion Protection PLUS Blue Aerosol 350g	\$131.00
AG-CPB-5	Corrosion Protection PLUS Blue 5L*	\$1,632.60
AG-CPC-A	Corrosion Protection PLUS Clear Aerosol 350g	\$131.00
AG-CPC-5	Corrosion Protection PLUS Clear 5L*	\$1,632.60
AG-PT-Slim	Condensate Pan Tablet Slimline 10 units	\$191.20
AG-PT-Small	Condensate Pan Tablet Small 5 units	\$186.60
AG-PT-Large	Condensate Pan Tablet Large 5 units	\$198.70
AG-SCS-1R	Surface Cleaner & Sanitiser Spray 1L	\$43.40
AG-SCS-5R	Surface Cleaner & Sanitiser 5L*	\$176.90
AG-ST-A	Bioactive Surface Treatment Aerosol 400g	\$82.80
AG-ST-5	Bioactive Surface Treatment 5L*	\$299.50
AG-FT-1	Bioactive Filter Treatment 1L	\$113.80
AG-FT-5	Bioactive Filter Treatment 5L	\$449.20
AG-AS-A	AeriShield Foam Aerosol 400g	\$65.20
AG-AS-5	AeriShield 5L*	\$273.30
AG-DS-15	Duct Coating & Sealant 15kg	\$732.80
AG-DSBP	Duct Sealant Black Tint 150g	\$55.10
AG-PSB-4L	Pump Spray Bottles 4L	\$87.70

*For larger volumes (5L or 20L), please speak to your sales representative

Round Diffuser

Product Info	
Type	Round diffuser
Function	Supply air
Mount	Ceiling
Colour	Non glare mottled white finish
Material	ABS polymer
Design	Snap down fixing clip
	Dual spring arrangement
	Removable core
	Variable air flow
	Turn adjustment
	Textured finish



Easy Airflow Adjustment

Simply turn the face to allow more or less air.



Fast Installation



The clips automatically snap the diffuser in place while the dual springs arrangement provides a secure fit.

Round Diffuser (Non Insulated)

Product Code	Nominal Neck (inches)	(mm)	Face Length (mm)	Cut Out Length (mm)	Trade Price (ex. GST)
RND8	8	200	320	285	\$23.20
RND10	10	250	390	355	\$27.90
RND12	12	300	435	410	\$44.50

Refer to page 64 for performance data



Round Diffuser (Insulated)

Product Code	Nominal Neck (inches)	(mm)	Face Length (mm)	Cut Out Length (mm)	Trade Price (ex. GST)
IRND8	8	200	320	285	\$27.40
IRND10	10	250	390	355	\$38.40
IRND12	12	300	435	410	\$49.70

Refer to page 64 for performance data



Bevelled Edge Diffusers

Product Info	
Type	Bevelled Edge diffuser
Function	Supply air
Mount	Ceiling
Colour	White Powder Coated
Material	Aluminium
Design	Flanged
	Quick release core

4 Way With Fixing Clip Reducing Neck



Product Code	Nominal Neck (inches)	Nominal Neck (mm)	Spigot (mm)	Trade Price (ex. GST)
FCBED4998	9 x 9	225 x 225	200	\$73.20
FCBED412128	12 x 12	300 x 300	200	\$78.20
FCBED4121210	12 x 12	300 x 300	250	\$78.20
FCBED4121212	12 x 12	300 x 300	300	\$78.20

Refer to page 63 for performance data



Removable Core Linear Slot Diffuser

Product Info	
Type	Linear Slot diffuser - Supply Air
Material	Aluminium powder coated white with black Anodised blades
Mount	Ceiling or wall
Design	Removable core c/w Safety cable
	Adjustable blades
	20mm slots

Product Code	Slots	Length (mm)	Exact Neck (mm)	Face Length (mm)	Trade Price (ex. GST)
RCLS600	2	600	590 x 97	638 x 145	\$72.70
RCLS900	2	900	890 x 97	938 x 145	\$105.20
RCLS1200	2	1200	1190 x 97	1238 x 145	\$137.70

Jet Diffusers

Product Info	
Type	Jet diffuser
Function	Supply air
Mount	Ceiling
Colour	Non glare mottled white finish
Material	ABS Polymer
Design	Snap down fixing clip
	Dual spring arrangement
	Variable air flow butterfly valve
	Simple 'push-in-turn' adjustment dial



Product Code	Nominal Neck (mm)	Nominal Neck (inches)	Face Length (mm)	Cut Out Length (mm)	Trade Price (ex. GST)
JF6	150	6	240	205	\$21.90
JF8	200	8	290	260	\$29.50
JF10	250	10	340	305	\$36.90



Side Entry Linear Box

Product Info	
Insulation	Internal 5mm PE
Sheet Metal Gauge	Thickness 0.55mm
Standard Height	75mm + spigot

Product Code	Box Size (mm)	Spigot Ø (mm)	#	Trade Price (ex. GST)
LB600x105-1x200	600 x 105	200	1	\$76.40
LB900x105-1x200	900 x 105	200	1	\$93.70
LB1200x105-1x200	1200 x 105	200	1	\$111.60

Multi Directional Outlet

Product Info	
Type	Multi directional grille
Function	Supply air
Mount	Ceiling
Colour	Non glare mottled white finish
Material	ABS polymer
Design	Locking gate design
	4 loose biscuits
	Multi directional
	Adjustable blades
	Textured finish
	Snap fit to reducing neck

Product Code	Biscuits	Nominal Neck (inches) (mm)		Trade Price (ex. GST)
602	2	10 x 10	230 x 230	\$36.70
601	4	10 x 10	230 x 230	\$31.30
611	4	12 x 12	300 x 300	\$42.80
621	4	14 x 14	360 x 360	\$51.20
631	4	16 x 16	390 x 390	\$58.10
651	6	14 x 21	360 x 535	\$79.40
641	6	16 x 23	390 x 585	\$86.30

Multi Direction Outlet Adaptor

Product Info	
Type	Reducing neck for multi directional grille
Colour	Black
Material	ABS polymer

Product Code	Spigot Size (mm)	Neck Length (inches)	Neck Length (mm)	Damper	Trade Price (ex. GST)
603	150	230 x 230	10 x 10	-	\$10.50
604	200	230 x 230	10 x 10	-	\$10.50
612	200	300 x 300	12 x 12	-	\$13.30
613	250	300 x 300	12 x 12	-	\$13.30
614	300	300 x 300	12 x 12	-	\$13.30
622	300	360 x 360	14 x 14	-	\$14.10
623	350	360 x 360	14 x 14	-	\$14.10
624	400	360 x 360	14 x 14	-	\$14.10
632	350	390 x 390	16 x 16	-	\$17.10
633	400	390 x 390	16 x 16	-	\$17.10
652	400	360 x 535	14 x 21	-	\$22.20
653	450	360 x 535	14 x 21	-	\$22.20
642	400	390 x 585	16 x 23	-	\$23.70
643	450	390 x 585	16 x 23	-	\$23.70
644	500	390 x 585	16 x 23	-	\$23.70
605	150	230 x 230	10 x 10	✓	\$13.00
606	200	230 x 230	10 x 10	✓	\$13.00
615	200	300 x 300	12 x 12	✓	\$16.20
616	250	300 x 300	12 x 12	✓	\$16.20
617	300	300 x 300	12 x 12	✓	\$16.20



Convenient and easy

The loose biscuit design conveniently turns the diffuser to a multi directional outlet, able to provide airflow in a variety of Airflow Patterns. The blades in each biscuit can be adjusted to allow for more targeted throw of airflow. A new locking gate design gives a superior fit while being easy to install and able to take on higher loads without sagging for your peace of mind.



Airflow Patterns

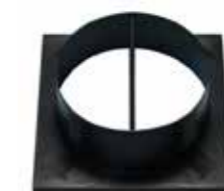
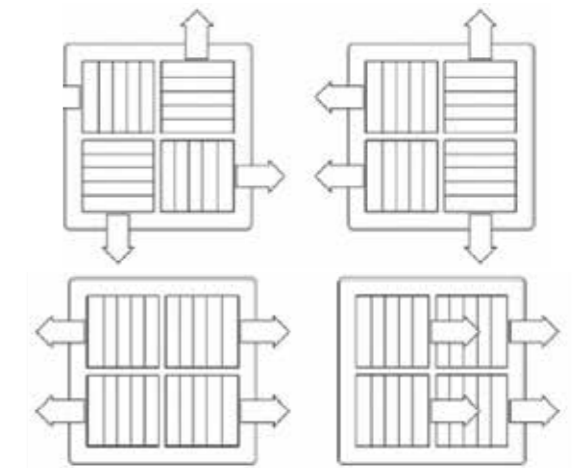

The polymer reducing neck features a butterfly damper at the rear to provide greater airflow control.



The reducing neck snap fit feature and side tabs for connecting the duct makes fitting convenient and easy.

Removable Core Double Deflection Register

Product Info	
Type	Double deflection registers
Function	Supply air
Mount	Wall or duct
Varieties	Removable core Fixed core
Colour	White powder coated
Material	Aluminium
Design	Adjustable blades

Product Code	Nominal Neck		Trade Price (ex. GST)
	(inches)	(mm)	
RCDDR124	12 x 4	300 x 100	\$53.10
RCDDR164	16 x 4	400 x 100	\$59.90
RCDDR204	20 x 4	500 x 100	\$83.50
RCDDR244	24 x 4	600 x 100	\$83.70
RCDDR126	12 x 6	300 x 150	\$48.80
RCDDR146	14 x 6	350 x 150	\$47.00
RCDDR166	16 x 6	400 x 150	\$53.40
RCDDR186	18 x 6	450 x 150	\$71.30
RCDDR246	24 x 6	600 x 150	\$74.50
RCDDR168	16 x 8	400 x 200	\$58.90
RCDDR188	18 x 8	450 x 200	\$83.50
RCDDR248	24 x 8	600 x 200	\$104.70

Refer to page 66 for performance data



Uni Boot

Product Info	
Insulation	Internal 5mm PE
Sheet Metal Gauge	Thickness 0.55mm
Standard Height	150mm

Product Code	Size (mm)	Spigot Ø (mm)	#	Trade Price (ex. GST)
UB300x100-1x200	300 x 100	200	1	\$57.60
UB300x150-1x200	300 x 150	200	1	\$62.60
UB350x150-1x250	350 x 150	250	1	\$62.60
UB400x100-1x250	400 x 100	250	1	\$62.60
UB400x150-1x250	400 x 150	250	1	\$62.60
UB400x200-1x250	400 x 200	250	1	\$62.60
UB450x150-1x250	450 x 150	250	1	\$62.60
UB450x200-1x250	450 x 200	250	1	\$69.70
UB500x100-1x250	500 x 100	250	1	\$62.60
UB600x100-1x250	600 x 100	250	1	\$69.70
UB600x150-1x250	600 x 150	250	1	\$69.70
UB600x200-1x250	600 x 200	250	1	\$69.70



Multi direction airflow adjustment
Each horizontal and vertical blade can be adjusted individually which gives better control of the airflow.

Dual purpose
The blades can also function as a damper to limit the volume of airflow.

Easy and convenient
The removable core can be easily pulled out and snapped back in.

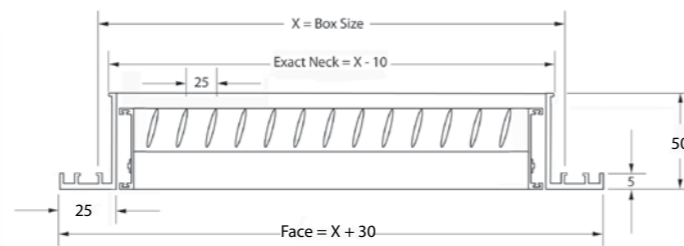

Removable Core Bar Grille

Product Info	
Type	Removable core bar grille
Function	Supply air
Mount	Wall
Colour	White powder coated
Material	Aluminium
Design	Fixed blades 0 degree deflection 12.5mm pitch 3.0mm blade thickness

Product Code	Nominal Neck		Trade Price (ex. GST)
	(inches)	(mm)	
RCBG146	14 x 6	350 x 150	\$48.60
RCBG164	16 x 4	400 x 100	\$61.90
RCBG166	16 x 6	400 x 150	\$57.00
RCBG244	24 x 4	600 x 100	\$85.20
RCBG246	24 x 6	600 x 150	\$76.00

Refer to page 65 for performance data



Easy and convenient
The removable core can be easily pulled out and snapped back in.

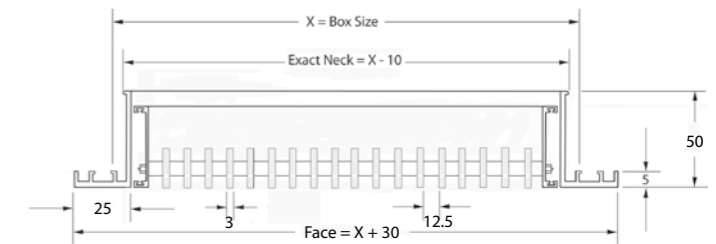

Floor Grille

Product Info	
Type	Floor grille
Function	Supply or return air
Mount	Floor
Colour	Natural anodised
Material	Aluminium
Design	9.1mm blade spacing Fixed core

Product Code	Nominal Neck (inches)	(mm)	Face Length (mm)	Trade Price (ex. GST)
FG124N	12 x 4	300 x 100	352 x 160	\$70.20
FG126N	12 x 6	300 x 150	352 x 210	\$115.50
FG146N	14 x 6	350 x 150	402 x 210	\$108.30
FG166N	16 x 6	400 x 150	452 x 210	\$140.20
HDFG2416N	24 x 16	600 x 400	652 x 460	\$348.80
HDFG3016N	30 x 16	750 x 400	802 x 460	\$435.90
HDFG3616N	36 x 16	900 x 400	952 x 460	\$522.80

Product code with 'HDFG' prefix refers to heavy duty floor grille
Refer to page 65 for performance data

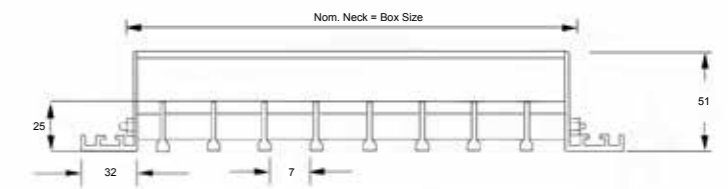

Supply Air Box and Plenums

Sheet metal products are made from durable 0.55mm galvanised steel and insulated with PE Insulation.

Supply Air V-Box Metal

Product Info	
Insulation	Internal 10mm PE
Sheet Metal Gauge	Thickness 0.55mm

Ducted Model	Supply Flange (mm)	Product Code	Size (mm)	Spigot Ø (mm)	#	Trade Price (ex. GST)
FDYA71AV1 FDYA85AV1 FDYA100AV1 FDYAN50AV1 FDYAN60AV1 FDYAN71AV1 FDYAN85AV1 FDYAN100AV1	852 x 185	VB855x190-1x300 VB855x190-1x350 VB855x190-2x300 VB855x190-2x350 VB855x190-2x400	855 x 190 855 x 190 855 x 190 855 x 190 855 x 190	300 350 300 350 400	1 1 2 2 2	\$93.40 \$96.00 \$111.20 \$111.20 \$120.40
FDYA125AV1 FDYAN125AV1 FDYAN140AV1 FDYAN160AV1	1152 x 245	VB1155x250-2x350 VB1155x250-2x400 VB1155x250-3x350 VB1155x250-3x400	1155 x 250 1155 x 250 1155 x 250 1155 x 250	350 400 350 400	2 2 3 3	\$129.80 \$129.80 \$148.40 \$148.40
FDYA140AV1 FDYA160AV1	1152 x 295	VB1155x300-2x350 VB1155x300-2x400 VB1155x300-3x350 VB1155x300-3x400	1155 x 300 1155 x 300 1155 x 300 1155 x 300	350 400 350 400	2 2 3 3	\$166.90 \$166.90 \$185.40 \$185.40
FDYQ180LCV1 FDYQN180LCV1	918 x 350	VB925x355-2x400 VB925x355-3x400	925 x 355 925 x 355	400 400	2 3	\$129.80 \$148.40
FDYQ200LCV1 FDYQ250LCV1 FDYQN200LCV1	1118 x 350	VB1125x355-2x450 VB1125x355-3x400	1125 x 355 1125 x 355	450 400	2 3	\$168.80 \$187.70
FDYQN250LBV1	918 x 350	VB940x380-2x450 VB940x380-3x400	940 x 380 940 x 380	450 400	2 3	\$129.80 \$148.40



Return Plenum Metal

Product Info	
Insulation	Internal 5mm PE
Sheet Metal Gauge	Thickness 0.55mm

Ducted Model	Return Flange (mm)	Product Code	Size (mm)	Spigot Ø (mm)	#	Trade Price (ex. GST)
FDYQ180LCV1 FDYQN180LCV1	918 x 393	RAP925x400-2x400 RAP925x400-2x450	925 x 400 925 x 450	400 450	2 2	\$139.30 \$139.30
FDYQ200LCV1 FDYQ250LCV1 FDYQN200LCV1	1118 x 393	RAP1125x400-2x400 RAP1125x400-2x450	1125 x 400 1125 x 450	400 450	2 2	\$117.10 \$117.10
FDYQN250LBV1	1118 x 350	RAP1125x355-2x400 RAP1125x355-2x450	1125 x 355 1125 x 355	400 450	2 2	\$117.10 \$117.10



Return Plenum R1 Panel Board

Ducted Model	Return Flange (mm)	Product Code	Size (mm)	Spigot Ø (mm)	#	Trade Price (ex. GST)
FDYQN250LBV1	1118 x 350	RAPPB1125x355-2x40 RAPPB1125x355-2x45	1125 x 355 1125 x 355	400 450	2 2	\$110.30 \$110.30
FDYQ180LCV1 FDYQN180LCV1	918 x 393	RAPPB925x355-2x400 RAPPB925x355-2x450	925x355 925x355	400 450	2 2	\$121.60 \$121.60



Supply Air V-Box R1 Panel Board

Ducted Model	Supply Flange (mm)	Product Code	Size (mm)	Spigot Ø (mm)	#	Trade Price (ex. GST)
FDYA71AV1 FDYA85AV1 FDYA100AV1 FDYAN50AV1 FDYAN60AV1 FDYAN71AV1 FDYAN85AV1 FDYAN100AV1	852 x 185	VBPB855x190-2x300	855 x 190	300	2	\$122.40
FDYA125AV1 FDYAN125AV1 FDYAN140AV1 FDYAN160AV1	1152 x 245	VBPB1155x250-2x350 VBPB1155x250-2x400 VBPB1155x250-3x350 VBPB1155x250-3x400	1155 x 250 1155 x 250 1155 x 250 1155 x 250	350 400 350 400	2 2 3 3	\$122.40 \$122.40 \$139.90 \$139.90
FDYQN250LBV1	938 x 376	VBPB940x380-2x450 VBPB940x380-3x400	940 x 380 940 x 380	450 400	2 3	\$122.40 \$139.90

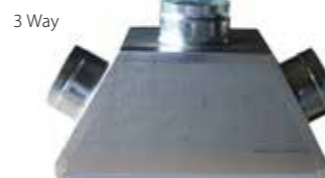

Return Air Grilles

Hinged Eggcrate Grille With Filter

Product Info	
Construction	White Powder Coated Aluminium
Filter	Replacable filter media included
Mounting	Wall, ceiling or lay-in grid
Material	Aluminium
Design	Hinged on short side



Stocked Range

Product Code	Nominal Neck (inches)	(mm)	Trade Price (ex. GST)
HERAG2416	24 x 16	600 x 400	\$97.50
HERAG3016	30 x 16	750 x 400	\$110.70
HERAG3616	36 x 16	900 x 400	\$114.70
HERAG4016	40 x 16	1000 x 400	\$162.80
HERAG4816	48 x 16	1200 x 400	\$169.20
HERAG1818	18 x 18	450 x 450	\$73.70
HERAG3618	36 x 18	900 x 450	\$148.30
HERAG2020	20 x 20	500 x 500	\$94.70
HERAG2420	24 x 20	600 x 500	\$126.50
HERAG3620	36 x 20	900 x 500	\$143.00
HERAG2822	28 x 22	700 x 550	\$177.40
HERAG3022	30 x 22	750 x 550	\$133.60
HERAG3622	36 x 22	900 x 550	\$146.00
HERAG2424	24 x 24	600 x 600	\$144.10

Product Code	Face Length (mm)	Nominal Neck (mm)	Trade Price (ex. GST)
HERAG595F	595 x 595	550 x 550	\$118.60
HERAG1195595F	1195 x 595	1150 x 550	\$200.10

Convenient and secure

The hinged core design prevents the core from falling out when opening and makes changing a filter easy.

Keeps system clean

The filter helps to keep the air distribution system clean.

Fast filter change

The filter guide makes filter replacement easy.

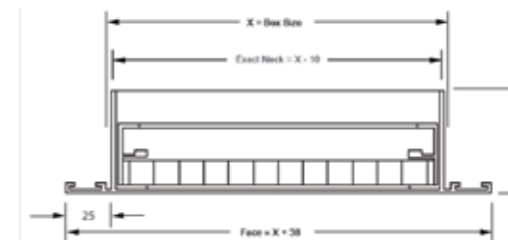

Special Order Range

Product Code	Nominal Neck (mm)	Trade Price (ex. GST)
HERAG4020	1000 x 500	\$224.00
HERAG4824	1200 x 600	\$324.00
HERAG1210605F	1210 x 605	\$383.50
HERAG1414	350 x 350	\$91.40
HERAG1612	400 x 300	\$89.20
HERAG1614	400 x 350	\$129.30
HERAG1616	400 x 400	\$98.10
HERAG2016	500 x 400	\$120.40
HERAG2412	600 x 300	\$122.60
HERAG2418	600 x 450	\$148.00
HERAG2422	600 x 550	\$159.60
HERAG605F	605 x 605	\$200.70
HERAG2622	650 x 550	\$187.30
HERAG2816	700 x 400	\$159.60
EFHERAG2828	700 x 700 Electrostatic	\$492.60
HERAG3018	750 x 450	\$162.70
HERAG3020	750 x 500	\$177.50
HERAG3024	750 x 600	\$196.20
HERAG3220	800 x 500	\$187.30
HERAG3224	800 x 600	\$229.60
HERAG3226	800 x 650	\$238.60
HERAG3424	850 x 600	\$247.50

Hinged Eggcrate Grille with Electrostatic Filter

These grilles have the same features as the 'Hinged Eggcrate Grille with Filter' except are hinged on the long side and feature an electrostatic filter media

Product Code	Nominal Neck (inches)	(mm)	Trade Price (ex. GST)
EFHERAG2016	20 x 16	500 x 400	\$130.80
EFHERAG2416	24 x 16	600 x 400	\$134.60
EFHERAG3016	30 x 16	750 x 400	\$152.90
EFHERAG3616	36 x 16	900 x 400	\$158.30
EFHERAG4016	40 x 16	1000 x 400	\$224.60
EFHERAG4816	48 x 16	1200 x 400	\$233.60

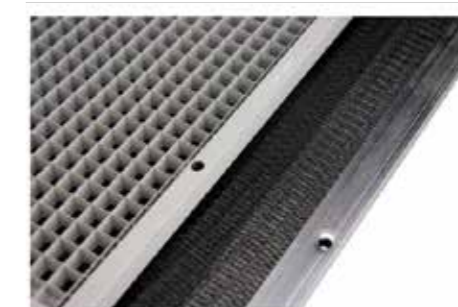

Not stocked in all locations, can be special ordered (lead times apply)

Metal Return Air Box (RAB)

Return Air Box

Product Info	
Insulation	Internal 5mm PE
Sheet Metal Gauge	Thickness 0.55mm
Standard Height	150mm Top Entry = 150mm Side Entry spigot Dia + 75mm

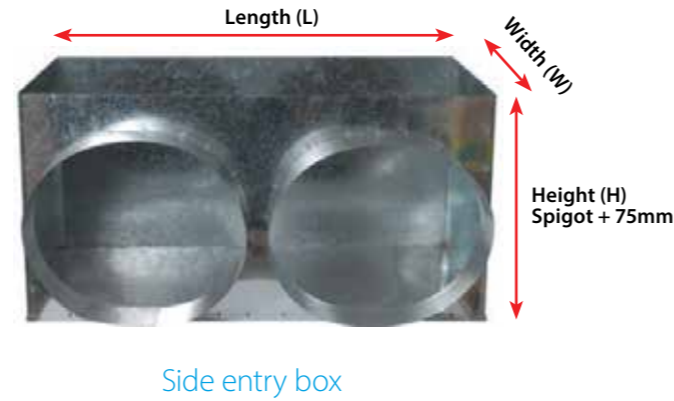
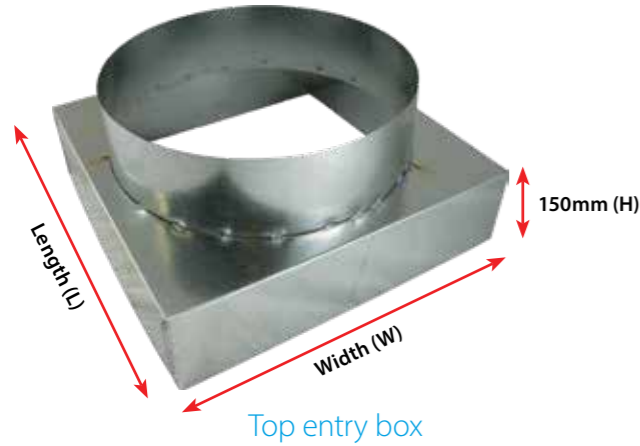

[RAB] [750 x 450] - [2] x [14]



Stocked Range (Top Entry)

Product Code	Size (mm)	No. of Spigot	Spigot φ (mm)	Trade Price (ex. GST)
RAB450x450-1x350	450x450	1	350	\$89.00
RAB450x450-1x400	450x450	1	400	\$88.30
RAB500x500-1x400	500x500	1	400	\$88.30
RAB500x500-1x450	500x500	1	450	\$88.30
RAB560x560-1x400	560x560	1	400	\$93.10
RAB560x560-1x450	560x560	1	450	\$93.10
RAB600x400-1x350	600x400	1	350	\$88.30
RAB600x400-1x400	600x400	1	400	\$88.30
RAB600x500-1x400	600x500	1	400	\$88.30
RAB600x500-1x450	600x500	1	450	\$88.30
RAB600x600-1x400	600x600	1	400	\$88.30
RAB600x600-1x450	600x600	1	450	\$88.30
RAB700x500-1x400	700x500	1	400	\$88.30
RAB700x500-1x450	700x500	1	450	\$88.30
RAB700x550-1x400	700x550	1	400	\$94.70
RAB700x550-1x450	700x550	1	450	\$94.70
RAB750x400-1x350	750x400	1	350	\$88.30
RAB750x400-1x400	750x400	1	400	\$88.30
RAB750x400-1x450	750x400	1	450	\$88.30

Product Code	Size (mm)	No. of Spigot	Spigot φ (mm)	Trade Price (ex. GST)
RAB750x550-1x400	750x550	1	400	\$94.70
RAB750x550-1x450	750x550	1	450	\$94.70
RAB750x550-2x400	750x550	2	400	\$95.30
RAB900x400-2x350	900x400	2	350	\$94.70
RAB900x400-2x400	900x400	2	400	\$94.70
RAB900x450-2x400	900x450	2	400	\$94.70
RAB900x500-2x350	900x500	2	350	\$94.70
RAB900x500-2x400	900x500	2	400	\$94.70
RAB900x500-2x450	900x500	2	450	\$94.70
RAB900x550-2x400	900x550	2	400	\$94.70
RAB900x600-2x400	900x600	2	400	\$117.10
RAB1000x400-2x350	1000x400	2	350	\$94.70
RAB1000x400-2x400	1000x400	2	400	\$94.70
RAB1160x560-2x400	1160x560	2	400	\$117.10
RAB1160x560-2x450	1160x560	2	450	\$117.10
RAB1200x400-2x400	1200x400	2	400	\$117.10
RAB1200x600-2x400	1200x600	2	400	\$133.40
RAB1200x600-2x450	1200x600	2	450	\$133.40

Metal Return Air Box (RAB)

Special Order Range (Top Entry)

Product Code	Size (mm)	No. of Spigot	Spigot φ (mm)	Trade Price (ex. GST)	Product Code	Size (mm)	No. of Spigot	Spigot φ (mm)	Trade Price (ex. GST)	Product Code	Size (mm)	No. of Spigot	Spigot φ (mm)	Trade Price (ex. GST)
RAB400x300-1x14	400x300	1	350	\$90.00	RAB600x550-1x16	600x550	1	400	\$129.80	RAB750x600-2x16	750x600	2	400	\$139.10
RAB400x300-1x16	400x300	1	400	\$90.00	RAB600x600-1x14	600x600	1	350	\$129.80	RAB750x600-2x16	750x600	2	400	\$139.10
RAB400x350-1x14	400x350	1	350	\$90.00	RAB650x550-1x14	650x550	1	350	\$129.80	RAB800x500-2x14	800x500	2	350	\$139.10
RAB400x350-1x16	400x350	1	400	\$90.00	RAB650x550-1x16	650x550	1	400	\$129.80	RAB800x500-2x16	800x500	2	400	\$139.10
RAB400x400-1x14	400x400	1	350	\$90.00	RAB700x400-1x14	700x400	1	350	\$129.80	RAB800x600-2x14	800x600	2	350	\$139.10
RAB400x400-1x16	400x400	1	400	\$90.00	RAB700x400-1x16	700x400	1	400	\$129.80	RAB800x600-2x16	800x600	2	400	\$139.10
RAB500x400-1x14	500x400	1	350	\$129.80	RAB700x500-2x14	700x500	2	350	\$129.80	RAB800x650-2x14	800x650	2	350	\$139.10
RAB500x400-1x16	500x400	1	400	\$129.80	RAB700x500-2x16	700x500	2	400	\$129.80	RAB800x650-2x16	800x650	2	400	\$139.10
RAB500x500-1x14	500x500	1	350	\$129.80	RAB700x550-2x14	700x550	2	350	\$139.10	RAB850x600-2x14	850x600	2	350	\$139.10
RAB500x500-1x16	500x500	1	400	\$129.80	RAB700x550-2x16	700x550	2	400	\$139.10	RAB850x600-2x16	850x600	2	400	\$139.10
RAB560x260-1x14	560x260	1	350	\$90.00	RAB700x700-2x14	700x700	2	350	\$139.10	RAB900x450-2x14	900x450	2	350	\$139.10
RAB560x260-1x16	560x260	1	400	\$90.00	RAB700x700-2x16	700x700	2	400	\$139.10	RAB900x550-2x14	900x550	2	350	\$139.10
RAB560x560-1x14	560x560	1	350	\$129.80	RAB750x400-2x14	750x400	2	350	\$129.80	RAB900x600-2x14	900x600	2	350	\$172.00
RAB560x560-1x16	560x560	1	400	\$129.80	RAB750x400-2x16	750x400	2	400	\$129.80	RAB1000x500-2x14	1000x500	2	350	\$172.00
RAB570x570-1x14	570x570	1	350	\$129.80	RAB750x450-1x16	750x450	1	400	\$129.80	RAB1000x500-2x16	1000x500	2	400	\$172.00
RAB570x570-1x16	570x570	1	400	\$129.80	RAB750x450-2x14	750x450	2	350	\$129.80	RAB1160x560-2x14	1160x560	2	350	\$172.00
RAB600x300-1x16	600x300	1	350	\$129.80	RAB750x500-2x14	750x500	2	350	\$139.10	RAB1175x575-2x14	1175x575	2	350	\$196.00
RAB600x450-1x14	600x450	1	350	\$129.80	RAB750x500-2x16	750x500	2	400	\$139.10	RAB1175x575-2x16	1175x575	2	400	\$196.00
RAB600x450-1x16	600x450	1	400	\$129.80	RAB750x550-2x14	750x550	2	350	\$139.10	RAB1200x400-2x14	1200x400	2	350	\$172.00
RAB600x500-1x14	600x500	1	350	\$129.80	RAB750x550-2x16	750x550	2	400	\$139.10	RAB1200x600-2x14	1200x600	2	350	\$196.00
RAB600x550-1x14	600x550	1	350	\$129.80	RAB750x600-2x14	750x600	2	350	\$139.10					

Special Order Range (Side Entry)

Note: Metal side entry box Height = spigot diameter + 75mm
eg: RAB 800x650-2x14 dims in mm are: 800Lx650Wx425H (530+75)

Product Code	Size (mm)	No. of Spigot	Spigot φ (mm)	Trade Price (ex. GST)	Product Code	Size (mm)	No. of Spigot	Spigot φ (mm)	Trade Price (ex. GST)	Product Code	Size (mm)	No. of Spigot	Spigot φ (mm)	Trade Price (ex. GST)
RAB400x300-1x14SE	400x300	1	350	\$142.30	RAB600x600-1x14SE	600x600	1	350	\$204.90	RAB800x650-2x14SE	800x650	2	350	\$219.80
RAB400x300-1x16SE	400x300	1	400	\$142.30	RAB600x600-1x16SE	600x600	1	400	\$204.90	RAB800x650-2x16SE	800x650	2	400	\$219.80
RAB400x350-1x14SE	400x350	1	350	\$142.30	RAB650x550-1x14SE	650x550	1	350	\$204.90	RAB850x600-2x14SE	850x600	2	350	\$219.80
RAB400x350-1x16SE	400x350	1	400	\$142.30	RAB650x550-1x16SE	650x550	1	400	\$204.90	RAB850x600-2x16SE	850x600	2	400	\$219.80
RAB400x400-1x14SE	400x400	1	350	\$142.30	RAB700x400-1x14SE	700x400	1	350	\$204.90	RAB900x400-2x14SE	900x400	2	350	\$219.80
RAB400x400-1x16SE	400x400	1	400	\$142.30	RAB700x400-1x16SE	700x400	1	400	\$204.90	RAB900x400-2x16SE	900x400	2	400	\$219.80
RAB450x450-1x14SE	450x450	1	350	\$204.90	RAB700x500-2x14SE	700x500	2	350	\$204.90	RAB900x450-2x14SE	900x450	2	350	\$219.80
RAB450x450-1x16SE	450x450	1	400	\$204.90	RAB700x500-2x16SE	700x500	2	400	\$204.90	RAB900x450-2x16SE	900x450	2	400	\$219.80
RAB500x400-1x14SE	500x400	1	350	\$204.90	RAB700x550-2x14SE	700x550	2	350	\$219.80	RAB900x500-2x14SE	900x500	2	350	\$219.80
RAB500x400-1x16SE	500x400	1	400	\$204.90	RAB700x550-2x16SE	700x550	2	400	\$219.80	RAB900x500-2x16SE	900x500	2	400	\$219.80
RAB500x500-1x14SE	500x500	1	350	\$204.90	RAB700x700-2x14SE	700x700	2	350	\$219.80	RAB900x550-2x14SE	900x550	2	350	\$219.80
RAB500x500-1x16SE	500x500	1	400	\$204.90	RAB700x700-2x16SE	700x700	2	400	\$219.80	RAB900x550-2x16SE	900x550	2	400	\$219.80
RAB560x260-1x14SE	560x260	1	350	\$204.90	RAB750x400-2x14SE	750x400	2	350	\$204.90	RAB900x600-2x14SE	900x600	2	350	\$271.40
RAB560x260-1x16SE	560x260	1	400	\$204.90	RAB750x400-2x16SE	750x400	2	350	\$204.90	RAB900x600-2x16SE	900x600	2	400	\$271.40
RAB560x560-1x14SE	560x560	1	350	\$204.90	RAB750x400-2x16SE	750x400	2	400	\$204.90	RAB1000x400-2x14SE	1000x400	2	350	\$219.80
RAB560x560-1x16SE	560x560	1	400	\$204.90	RAB750x450-1x16SE	750x450	1	400	\$204.90	RAB1000x400-2x16SE	1000x400	2	400	\$219.80
RAB570x570-1x14SE	570x570	1	350	\$204.90	RAB750x450-2x14SE	750x450	2	350	\$204.90	RAB1000x500-2x14SE	1000x500	2	350	\$271.40
RAB570x570-1x16SE	570x570	1	400	\$204.90	RAB750x500-2x14SE	750x500	2	350	\$219.80	RAB1000x500-2x16SE	1000x500	2	400	\$271.40
RAB600x300-1x14SE	600x300	1	350	\$204.90	RAB750x500-2x16SE	750x500	2	400	\$219.80	RAB1160x560-2x14SE	1160x560	2	350	\$271.40
RAB600x300-1x16SE	600x300	1	400	\$204.90	RAB750x550-2x14SE	750x550	2	350	\$219.80	RAB1160x560-2x16SE	1160x560	2	400	\$271.40
RAB600x400-1x14SE	600x400	1	350	\$204.90	RAB750x550-2x16SE	750x550	2	400	\$219.80	RAB1175x575-2x14SE	1175x575	2	350	\$309.60
RAB600x400-1x16SE	600x400	1	400	\$204.90	RAB750x600-2x14SE	750x600	2	350	\$219.80	RAB1175x575-2x16SE	1175x575	2	400	\$309.60
RAB600x450-1x14SE	600x450	1	350	\$204.90	RAB750x600-2x16SE	750x600	2	400	\$219.80	RAB1200x400-2x14SE	1200x400	2	350	\$271.40
RAB600x450-1x16SE	600x450	1	400	\$204.90	RAB800x500-2x14SE	800x500	2	350	\$219.80	RAB1200x400-2x16SE	1200x400	2	400	\$271.40
RAB600x500-1x14SE	600x500	1	350	\$204.90	RAB800x500-2x16SE	800x500	2	400	\$219.80	RAB1200x600-2x14SE	1200x600	2	350	\$309.60
RAB600x500-1x16SE	600x500	1	400	\$204.90	RAB800x600-2x14SE	800x600	2	350	\$219.80	RAB1200x600-2x16SE	1200x600	2	400	\$309.60
RAB600x550-1x14SE	600x550	1	350	\$204.90	RAB800x600-2x16SE	800x600	2	400	\$219.80					
RAB600x550-1x16SE	600x550	1	400	\$204.90										

Special order materials require an irrevocable order. Delivery lead time to be confirmed at time of order.

Key Features



Duct clip tabs on all spigots for quick and reliable connections.



Pop welded seams ensure a clean, durable airtight seal.



High temperature duct sealant on all spigot to body joints maintains airtightness.

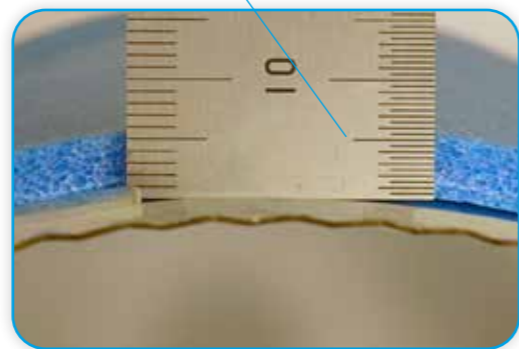

5mm Polyurethane foam on body and spigots maintains consistent insulation.

Metal Branch Take Off Fitting (BTO)



Product Code	Size (inches)	Size (mm)	Trade Price (ex. GST)
BTO866Q	8x6x6	200x150x150	\$48.70
BTO888Q	8x8x8	200x200x200	\$48.70
BTO1086Q	10x8x6	250x200x150	\$58.70
BTO1088Q	10x8x8	250x200x200	\$48.70
BTO10108Q	10x10x8	250x250x200	\$58.70
BTO101010Q	10x10x10	250x250x250	\$60.00
BTO1288Q	12x8x8	300x200x200	\$50.90
BTO12108Q	12x10x8	300x250x200	\$59.80
BTO121010Q	12x10x10	300x250x250	\$59.80
BTO12128Q	12x12x8	300x300x200	\$59.80
BTO121210Q	12x12x10	300x300x250	\$59.80
BTO121212Q	12x12x12	300x300x300	\$59.80
BTO14108Q	14x10x8	350x250x200	\$59.80
BTO141010Q	14x10x10	350x250x250	\$59.80
BTO14128Q	14x12x8	350x300x200	\$59.80
BTO141210Q	14x12x10	350x300x250	\$59.80
BTO141212Q	14x12x12	350x300x300	\$65.70
BTO14148Q	14x14x8	350x350x200	\$59.80
BTO141410Q	14x14x10	350x350x250	\$59.80
BTO141412Q	14x14x12	350x350x300	\$69.50
BTO141414Q	14x14x14	350x350x350	\$90.80
BTO161210Q	16x12x10	400x300x250	\$72.60
BTO161212Q	16x12x12	400x300x300	\$72.60
BTO161410Q	16x14x10	400x350x250	\$73.00
BTO161412Q	16x14x12	400x350x300	\$73.00
BTO161414Q	16x14x14	400x350x350	\$90.80
BTO161610Q	16x16x10	400x400x250	\$73.00
BTO161612Q	16x16x12	400x400x300	\$90.80
BTO161614Q	16x16x14	400x400x350	\$90.80
BTO161616Q	16x16x16	400x400x400	\$125.60

Metal Y-Piece Fitting (Y-Piece)



Product Code	Size (inches)	Size (mm)	Trade Price (ex. GST)
Y866Q	8x6x6	200x150x150	\$41.10
Y1066Q	10x6x6	250x150x150	\$41.10
Y1088Q	10x8x8	250x200x200	\$41.10
Y101010Q	10x10x10	250x250x250	\$41.10
Y1288Q	12x8x8	300x200x200	\$55.00
Y121010Q	12x10x10	300x250x250	\$55.00
Y121212Q	12x12x12	300x300x300	\$59.00
Y1488Q	14x8x8	350x200x200	\$59.00
Y141010Q	14x10x10	350x250x250	\$59.00
Y141212Q	14x12x12	350x300x300	\$59.00
Y141414Q	14x14x14	350x350x350	\$59.00
Y161010Q	16x10x10	400x250x250	\$63.40
Y161212Q	16x12x12	400x300x300	\$63.40
Y161414Q	16x14x14	400x350x350	\$63.40
Y161616Q	16x16x16	400x400x400	\$79.30
Y181616Q	18x16x16	450x400x400	\$115.30

Metal Double Branch Take Off Fitting (DBTO)



Product Code	Size (inches)	Size (mm)	Trade Price (ex. GST)
DBTO10888Q	10x8x8x8	250x200x200x200	\$62.60
DBTO12888Q	12x8x8x8	300x200x200x200	\$71.40
DBTO121088Q	12x10x8x8	300x250x200x200	\$71.40
DBTO12101010Q	12x10x10x10	300x250x250x250	\$71.40
DBTO14888Q	14x8x8x8	350x200x200x200	\$71.40
DBTO141088Q	14x10x8x8	350x250x200x200	\$71.40
DBTO14101010Q	14x10x10x10	350x250x250x250	\$77.10
DBTO141288Q	14x12x8x8	350x300x200x200	\$71.40
DBTO14121010Q	14x12x10x10	350x300x250x250	\$77.10
DBTO14121212Q	14x12x12x12	350x300x300x300	\$96.10
DBTO14141010Q	14x14x10x10	350x350x250x250	\$77.10
DBTO16121010Q	16x12x10x10	400x300x250x250	\$109.30
DBTO16121212Q	16x12x12x12	400x300x300x300	\$109.30
DBTO16141010Q	16x14x10x10	400x350x250x250	\$109.30
DBTO16141414Q	16x14x14x14	400x350x350x350	\$123.20

Metal Reducers



Product Code	Size (inches)	Size (mm)	Trade Price (ex. GST)
RED86Q	8 to 6	200 to 150	\$30.10
RED108Q	10 to 8	250 to 200	\$31.50
RED128Q	12 to 8	300 to 200	\$38.00
RED1210Q	12 to 10	300 to 250	\$38.00
RED1410Q	14 to 10	350 to 250	\$38.00
RED1412Q	14 to 12	350 to 300	\$39.20
RED1612Q	16 to 12	400 to 300	\$49.60
RED1614Q	16 to 14	400 to 350	\$48.50
RED1816Q	18 to 16	450 to 400	\$65.10

Insulated Poly Combination Fittings

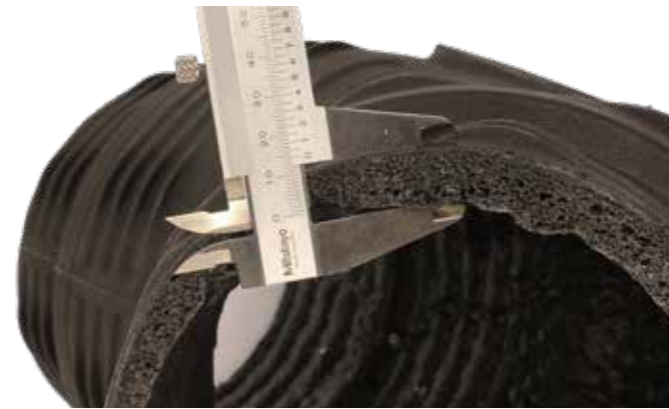

Solid Construction

RapidFlow Australian made polyethylene combination fittings are made using rotational molding to achieve an exceptionally strong outer shell that resists deformation under high heat, pressure or when tightly taped.

Fully Insulated

The internal insulation is formed simultaneously as one piece with the shell covering 100% of the body and spigots. All Rapidflow insulated fittings are tested to achieve a minimum R0.4 rating.

Clever Design

The stepped spigots feature a ribbed surface that works as a duct grab for secure fitting of both duct and reducers.

Versatile & Easy To Work With

The spigots cut down easily using a saw or knife. From the range of 30 models, 167 combinations are possible before adding any reducers.

Branch Take Off Fitting (BTO)

Product Code	Trade Price (ex. GST)	Inlet Size Inches (mm)		ARM A			ARM B	
PLASBTO866V2	\$42.20	8" (200)		6" (150)			6" (150)	
PLASBTO888C	\$52.00	8" (200)		8" (200)			8" (200)	6" (150)
PLASBTO1086C	\$52.00	10" (250)		8" (200)	6" (150)		6" (150)	
PLASBTO1088V2	\$52.00	10" (250)		8" (200)			8" (200)	
PLASBTO10108C	\$50.60	10" (250)		10" (250)			8" (200)	6" (150)
PLASBTO12126C	\$52.90	12" (300)		12" (300)	10" (250)		6" (150)	
PLASBTO121210C	\$58.60	12" (300)		12" (300)	10" (250)		10" (250)	8" (200)
PLASBTO141410C	\$84.90	14" (350)		14" (350)	12" (300)		10" (250)	8" (200)
PLASBTO141412C	\$89.30	14" (350)		14" (350)	12" (300)		12" (300)	10" (250)
PLASBTO181610C	\$91.30	18" (450)	16" (400)	16" (400)	14" (350)	12" (300)	10" (250)	8" (200)
PLASBTO181614C	\$107.60	18" (450)	16" (400)	16" (400)	14" (350)	12" (300)	14" (350)	12" (300)

Double Branch Take Off Fitting (DBTO)

Product Code	Trade Price (ex. GST)	Inlet Size Inches (mm)		Outlet			ARM A		ARM B	
PLASDBTO8666	\$52.00	8" (200)		6" (150)			6" (150)		6" (150)	
PLASDBTO10866C	\$58.60	10" (250)		8" (200)	6" (150)		6" (150)		6" (150)	
PLASDBTO1288V2	\$65.10	12" (300)		8" (200)			8" (200)		8" (200)	
PLASDBTO121288C	\$61.90	12" (300)		12" (300)	10" (250)		8" (200)	6" (150)	8" (200)	6" (150)
PLASDBTO12121010C	\$82.70	12" (300)		12" (300)	10" (250)		10" (250)		10" (250)	
PLASDBTO14141010C	\$88.20	14" (350)		14" (350)	12" (300)	10" (250)	10" (250)	8" (200)	10" (250)	8" (200)
PLASDBTO14141212C	\$91.60	14" (350)		14" (350)	12" (300)		12" (300)	10" (250)	12" (300)	10" (250)
PLASDBTO16161212C	\$107.80	16" (400)		16" (400)	14" (350)	12" (300)	12" (300)	10" (250)	12" (300)	10" (250)
PLASDBTO18161010C	\$114.20	18" (450)	16" (400)	16" (400)	14" (350)	12" (300)	10" (250)	8" (200)	10" (250)	8" (200)
PLASDBTO18161414C	\$124.00	18" (450)	16" (400)	16" (400)	14" (350)	12" (300)	14" (350)	12" (300)	14" (350)	12" (300)

Reducer (non insulated)

Product Code	Trade Price (ex. GST)	Inlet	Outlet
PLASR64	\$20.20	6" (150)	4" (100)
PLASR86	\$21.80	8" (200)	6" (150)
PLASR108	\$24.30	10" (250)	8" (200)
PLASR1210	\$25.90	12" (300)	10" (250)
PLASR1412	\$27.50	14" (350)	12" (300)
PLASR1614	\$29.10	16" (400)	14" (350)
PLASR1816	\$32.40	18" (450)	16" (400)
PLASR2018	\$39.00	20" (500)	18" (450)

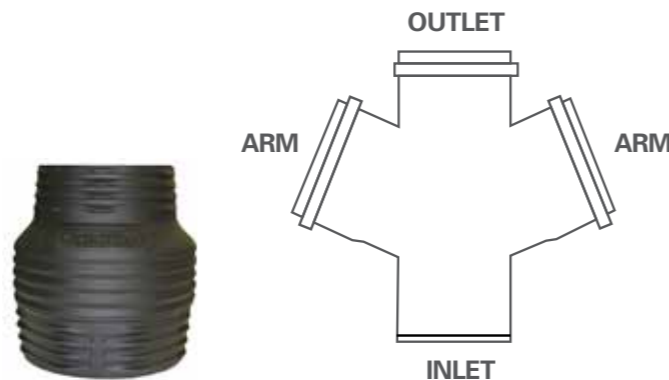

Y Piece Fitting (Y)

Product Code	Trade Price (ex. GST)	Inlet Size Inches (mm)		ARM A			ARM B	
PLASY8	\$37.80	8" (200)		6" (150)			6" (150)	
PLASY10C	\$44.40	10" (250)	8" (200)	8" (200)	6" (150)		8" (200)	6" (150)
PLASY12C	\$64.90	12" (300)	10" (250)	10" (250)	8" (200)		10" (250)	8" (200)
PLASY14C	\$71.70	14" (350)	12" (300)	12" (300)	10" (250)		12" (300)	10" (250)
PLASY16C	\$83.30	16" (400)	14" (350)	14" (350)	12" (300)		14" (350)	12" (300)
PLASY18C	\$96.80	18" (450)	16" (400)	16" (400)	14" (350)		16" (400)	14" (350)
PLASY20C	\$120.00	20" (500)	18" (450)	18" (450)	16" (400)	14" (350)	18" (450)	16" (400)



Insulation layer

Available nationally in R1, R1.5 and R2.0 ratings. Fully tested and certified to AS/NZS 4859.1 For maximum efficiency. Test certificates available on request.



4 Zero aluminium core option available

AirFX duct is also available with a 4 Zero aluminium core. 4 Zero cores are inherently stronger enabling duct to be pulled and secured in difficult spaces. Under extreme heat fluctuations (eg tropical regions) 4 zero cores are more durable in the long term. Ask your Daikin Trade centre or account manager for more details and availability in your area.

National Duct Codes (except QLD)

R1.0

Product Code	Size	Trade Price (ex. GST)
IF6R1P-A	6" (150)	\$55.10
IF8R1P-A	8" (200)	\$65.20
IF10R1P-A	10" (250)	\$70.50
IF12R1P-A	12" (300)	\$90.20
IF14R1P-A	14" (350)	\$101.70
IF16R1P-A	16" (400)	\$113.00
IF18R1P-A	18" (450)	\$133.60
IF20R1P-A	20" (500)	\$150.20

R1.5

Product Code	Size	Trade Price (ex. GST)
IF6R15P-A	6" (150)	\$77.20
IF8R15P-A	8" (200)	\$90.50
IF10R15P-A	10" (250)	\$108.80
IF12R15P-A	12" (300)	\$124.40
IF14R15P-A	14" (350)	\$137.10
IF16R15P-A	16" (400)	\$152.50
IF18R15P-A	18" (450)	\$184.40
IF20R15P-A	20" (500)	\$203.00

R2.0

Product Code	Size	Trade Price (ex. GST)
IF6R20P-A	6" (150)	\$96.30
IF8R20P-A	8" (200)	\$115.10
IF10R20P-A	10" (250)	\$134.40
IF12R20P-A	12" (300)	\$152.30
IF14R20P-A	14" (350)	\$175.40
IF16R20P-A	16" (400)	\$190.90
IF18R20P-A	18" (450)	\$221.90
IF20R20P-A	20" (500)	\$243.80

R1.0 Acoustic

Product Code	Size	Trade Price (ex. GST)
IAF6R1-A	6" (150)	\$70.10
IAF8R1-A	8" (200)	\$80.80
IAF10R1-A	10" (250)	\$83.10
IAF12R1-A	12" (300)	\$116.70
IAF14R1-A	14" (350)	\$133.80
IAF16R1-A	16" (400)	\$148.70
IAF18R1-A	18" (450)	\$169.90
IAF20R1-A	20" (500)	\$191.20

R1.5 Acoustic

Product Code	Size	Trade Price (ex. GST)
IAF6R15-A	6" (150)	\$82.40
IAF8R15-A	8" (200)	\$97.00
IAF10R15-A	10" (250)	\$116.70
IAF12R15-A	12" (300)	\$133.30
IAF14R15-A	14" (350)	\$147.10
IAF16R15-A	16" (400)	\$163.60
IAF18R15-A	18" (450)	\$198.50
IAF20R15-A	20" (500)	\$217.50

R2.0 Acoustic

Product Code	Size	Trade Price (ex. GST)
IAF6R20-A	6" (150)	\$102.90
IAF8R20-A	8" (200)	\$123.20
IAF10R20-A	10" (250)	\$144.30
IAF12R20-A	12" (300)	\$163.30
IAF14R20-A	14" (350)	\$188.10
IAF16R20-A	16" (400)	\$204.80
IAF18R20-A	18" (450)	\$239.00
IAF20R20-A	20" (500)	\$262.20



Volume Control Blade

Product Info	
Material	Galvanised sheet metal
Sheet Metal Gauge	Thickness 0.55mm

Product Code	Size (inches)	Size (mm)	Trade Price (ex. GST)
VCB-200	8	200	\$18.50
VCB-250	10	250	\$18.50
VCB-300	12	300	\$18.50
VCB-350	14	350	\$18.50
VCB-400	16	400	\$18.50



Manual Line Damper

Product Info	
Material	Galvanised sheet metal
Sheet Metal Gauge	Thickness 0.55mm

Product Code	Size (inches)	Size (mm)	Length (mm)	Trade Price (ex. GST)
MLD4	4	100	150	\$44.30
MLD5	5	125	175	\$45.70
MLD6	6	150	200	\$46.70
MLD8	8	200	250	\$47.60
MLD10	10	250	300	\$52.10
MLD12	12	300	350	\$55.20
MLD14	14	350	400	\$59.50
MLD16	16	400	450	\$65.20
MLD18	18	450	500	\$74.40



Joining Collar

Product Info	
Length	Standard length 150mm
Sheet Metal Gauge	Thickness 0.55mm

Product Code	Size (inches)	Size (mm)	Trade Price (ex. GST)
JC4	4	100	\$5.80
JC5	5	125	\$6.60
JC6	6	150	\$7.10
JC8	8	200	\$7.10
JC10	10	250	\$8.50
JC12	12	300	\$9.70
JC14	14	350	\$10.70
JC16	16	400	\$11.90
JC18	18	450	\$12.70
JC20	20	500	\$13.70
JC22	22	550	\$17.70
JC24	24	600	\$18.80

QLD Only Duct Codes

R1.0

Product Code	Size	Trade Price (ex. GST)
IF6R10Z3	6" (150)	\$55.10
IF8R10Z3	8" (200)	\$65.20
IF10R10Z3	10" (250)	\$70.50
IF12R10Z3	12" (300)	\$90.20
IF14R10Z3	14" (350)	\$101.70
IF16R10Z3	16" (400)	\$113.00
IF18R10Z3	18" (450)	\$133.60
IF20R10Z3	20" (500)	\$150.20

R1.5

Product Code	Size	Trade Price (ex. GST)
IF6R15Z3	6" (150)	\$77.20
IF8R15Z3	8" (200)	\$90.50
IF10R15Z3	10" (250)	\$108.80
IF12R15Z3	12" (300)	\$124.40
IF14R15Z3	14" (350)	\$137.10
IF16R15Z3	16" (400)	\$152.50
IF18R15Z3	18" (450)	\$184.40
IF20R15Z3	20" (500)	\$203.00

R2.0

Product Code	Size	Trade Price (ex. GST)
IF6R20Z3	6" (150)	\$96.30
IF8R20Z3	8" (200)	\$115.10
IF10R20Z3	10" (250)	\$134.40
IF12R20Z3	12" (300)	\$152.30
IF14R20Z3	14" (350)	\$175.40
IF16R20Z3	16" (400)	\$190.90
IF18R20Z3	18" (450)	\$221.90
IF20R20Z3	20" (500)	\$243.80

R1.0 Acoustic

Product Code	Size	Trade Price (ex. GST)
IFA6R10Z3	6" (150)	\$70.10
IFA8R10Z3	8" (200)	\$80.80
IFA10R10Z3	10" (250)	\$83.10
IFA12R10Z3	12" (300)	\$116.70
IFA14R10Z3	14" (350)	\$133.80
IFA16R10Z3	16" (400)	\$148.70
IFA18R10Z3	18" (450)	\$169.90
IFA20R10Z3	20" (500)	\$191.20

R1.5 Acoustic

Product Code	Size	Trade Price (ex. GST)
IFA6R15Z3	6" (150)	\$82.40
IFA8R15Z3	8" (200)	\$97.00
IFA10R15Z3	10" (250)	\$116.70
IFA12R15Z3	12" (300)	\$133.30
IFA14R15Z3	14" (350)	\$147.10
IFA16R15Z3	16" (400)	\$163.60
IFA18R15Z3	18" (450)	\$198.50
IFA20R15Z3	20" (500)	\$217.50

R2.0 Acoustic

Product Code	Size	Trade Price (ex. GST)
IFA6R20Z3	6" (150)	\$102.90
IFA8R20Z3	8" (200)	\$123.20
IFA10R20Z3	10" (250)	\$144.30
IFA12R20Z3	12" (300)	\$163.30
IFA14R20Z3	14" (350)	\$188.10
IFA16R20Z3	16" (400)	\$204.80
IFA18R20Z3	18" (450)	\$239.00
IFA20R20Z3	20" (500)	\$262.20

Motorised Zone Damper

Product Info	
Type	Motorised zone damper
Function	Airflow control
Mount	Connect with duct
Options	24V yellow housing
	240V red housing
Material	Galvanised sheet metal
	Casing and blades
Sheet Metal Gauge	Thickness 0.5mm
Design	3.5NM torque
	Sealed joints (No rivets, no spot welds)
	Insulated casing
	Extra blade support
	Port connection integrated into board (24V)
	Dual earth cable option (240V)



Integrated port connection

The port connection is directly embedded in the circuit board. The elimination of wires reduces the chance of product malfunction.

No air leakages

The precise production process forms sealed joints and eliminates air leakages.



Insulated case

Air flowing through the damper is protected by 5mm insulation.



Extra blade support

The added horizontal support increases the strength of the damper blade.



Dual Earth Wire Option

The earth wire could be either connected to a 4 core or via the external wire extruding from the housing.

24 Volts

Product Code	Diameter (inches)	Diameter (mm)	Trade Price (ex. GST)
QZD624V	6	150	\$89.60
QZD824V	8	200	\$90.70
QZD1024V	10	250	\$94.20
QZD1224V	12	300	\$112.60
QZD1424V	14	350	\$125.50
QZD1624V	16	400	\$147.40
QZD1824V	18	450	\$170.10

240 Volts

Product Code	Diameter (mm)	Diameter (inches)	Trade Price (ex. GST)
QZD6240V	150	6	\$96.90
QZD8240V	200	8	\$98.10
QZD10240V	250	10	\$102.20
QZD12240V	300	12	\$121.80
QZD14240V	350	14	\$131.50
QZD16240V	400	16	\$153.40
QZD18240V	450	18	\$175.70

Transformer

Product Code	Description	Trade Price (ex. GST)
Transformer	Input: AC230-240V 50H Output: AC24V 2000mA	\$64.90



10m RJ12 Modular Connector

Product Code	Length	Design	Trade Price (ex. GST)
10 MTR Cable	10m	RJ12	\$17.60



Air Conditioning Cable 1, 2, 3 Interconnect Cable - Flat

WHITE (signal) separated from RED (live) to prevent signal interference.

Product Code	Description	Trade Price (ex. GST)
AC7504-100BLU	3C+E 1.5mm2 Flat AC Blue 100m	POA
AC76704-100BLU	3C+E 2.5mm2 Flat AC Blue 100m	POA

These cables are compliant to: AS/NZS 1125, AS/NZS 5000.2 and are SAA & GMA Certified.

Communication Cable

F1, F2 (DIII-Net) & P1, P2 Cable - Circular

Product Code	Description	Trade Price (ex. GST)
EAS7401P-100	1 Pair (Shielded) 0.88mm2 Black 100m	POA

This cable is compliant to: AS/NZS 1125 & AS/NZS 3808.

4 Zone Touch Pad

Product Code	Description	Trade Price (ex. GST)
4-Zone Touchpad	ON/OFF 4 Zone Control Pad	\$80.50

Note:

1. This Zone Touch Pad is NOT SUITABLE for R32 Ducted Systems utilised in an underfloor installation for compliance with AS/NZS 60335.2.40:2019.
2. Please note the 4 Zone Touch Pad does not interface with the ducted air conditioning system

Power Cable

TPS - Flat

Product Code	Description	Trade Price (ex. GST)
SRF2015V-100W	2C 1.5mm2 Flat Twin TPS 100m	POA
SRF2025V-100W	2C 2.5mm2 Flat Twin TPS 100m	POA
SRF2040V-100W	2C 4.0mm2 Flat Twin TPS 100m	POA
SRF2060V-100W	2C 6.0mm2 Flat Twin TPS 100m	POA
SRF3015V-100W	2C+E 1.5mm2 Flat TPS 100m	POA
SRF3025V-100W	2C+E 2.5mm2 Flat TPS 100m	POA
SRF3040V-100W	2C+E 4.0mm2 Flat TPS 100m	POA
SRF3060V-100W	2C+E 6.0mm2 Flat TPS 100m	POA

These cables are compliant to: AS/NZS 1125, AS/NZS 5000.2 and are SAA & GMA Certified.

Orange - Circular

Product Code	Description	Trade Price (ex. GST)
SRCV2015+E-100	2C+E 1.5mm2 Flex Ordy Duty Orange 100m	POA
SRCV2025+E-100	2C+E 2.5mm2 Flex Ordy Duty Orange 100m	POA
SRCV2040+E-100	2C+E 4.0mm2 Flex Ordy Duty Orange 100m	POA
SRCV2060+E-100	2C+E 6.0mm2 Flex Ordy Duty Orange 100m	POA
SRCV4025+E-100	4C+E 2.5mm2 Flex Ordy Duty Orange 100m	POA
SRCV4040+E-100	4C+E 4.0mm2 Flex Ordy Duty Orange 100m	POA
SRCV4060+E-100	4C+E 6.0mm2 Flex Ordy Duty Orange 100m	POA

These cables are compliant to: AS/NZS 1125, AS/NZS 5000.2 and are SAA & GMA Certified.

SDI Cable

Product Code	Description	Trade Price (ex. GST)
SDI1010V-100RED	1C 1.0mm2 SDI Red 100m	POA
SDI1015V-100RED	1C 1.5mm2 SDI Red 100m	POA
SDI1025V-100RED	1C 2.5mm2 SDI Red 100m	POA
SDI1040V-100RED	1C 4.0mm2 SDI Red 100m	POA
SDI1060V-100RED	1C 6.0mm2 SDI Red 100m	POA

These cables are compliant to: AS/NZS 1125, AS/NZS 5000.2 and are SAA & GMA Certified.



Isolation Switch (Aspen Pumps)

Product Code	Rated Current (A)	Switching Poles	Trade Price (ex. GST)
UKF4220	20	2P	\$52.90
UKF4220R	20	2P	\$52.90
UKF4235	35	2P	\$56.80
UKF4263	63	2P	\$60.80
UKF4335	35	3P	\$48.40



NL-S (Small)

NL-L (Large)

Isolation Switch (NHP)

Product Code	Rated Current (A)	Switching Poles	Trade Price (ex. GST)
NL120S	20	2P	\$29.10
NL120L	20	2P	\$34.60
NL140L	40	2P	\$38.40
NL320L	20	3P	\$36.70
NL340L	40	3P	\$45.40

Residual Current Circuit Breaker With Overcurrent Protection (Rcbo)

Product info	
Type	NHP MOD6 series - RCBO
Function	Residual current + overcurrent protection
Mount	DIN rail
Sensitivity Type	A
Short Circuit Rating	6kA
Compliance	AS/NZS 61009.1
Application	Domestic and commercial installation
Design	Double screw compact design combines with insulated busbar comb for easy installation



Isolator Bracket

NEW!

Product Code	Description	Trade Price (ex. GST)
IBT50T	H500mm x W100mm	\$43.00



1 Pole + Switched Neutral

Product Code	Sensitivity Type	Rated Current (A @30°C)	Rated Fault Current (mA)	Trade Price (ex. GST)
M6RCBD0630CAN	A	6	30	\$72.90
M6RCBD1030CAN	A	10	30	\$72.90
M6RCBD1630CAN	A	16	30	\$72.90
M6RCBD2030CAN	A	20	30	\$72.90
M6RCBD2530CAN	A	25	30	\$72.90
M6RCBD3230CAN	A	32	30	\$72.90

Residual Current Sensitivity Table

RCD Type	Symbols	Sensitivity to Residual Current	Application
AC		Designed to operate when residual sinusoidal AC are detected	Ideal for circuits containing AC operated equipment
A		Designed to operate when both residual sinusoidal AC and residual pulsating DC are detected	Ideal for circuits containing both AC and DC operated equipment

Miniature Circuit Breaker (MCB)

Product info	
Type	NHP MOD6 Series - MCB
Function	Overload protection
Mount	DIN rail
Curve Type	C (Trip Time: 5-10 x I _n)
Short Circuit Rating	6kA
Compliance	AS/NZS 60898
Application	Domestic and commercial installation
Design	Features a sealable/lockable handle which is padlockable in 'Off' position. Compact form factor allows for easy installation in load centres and panelboards.



1 Pole

Product Code	Rated Current (A @30°C)	Rated Voltage (V AC)	Trade Price (ex. GST)
MOD6106	6	240	\$9.10
MOD6110	10	240	\$9.10
MOD6116	16	240	\$9.10
MOD6120	20	240	\$9.10
MOD6125	25	240	\$9.10
MOD6132	32	240	\$9.10
MOD6140	40	240	\$9.10
MOD6150	50	240	\$9.10
MOD6163	63	240	\$9.10

3 Pole

Product Code	Rated Current (A @30°C)	Rated Voltage (V AC)	Trade Price (ex. GST)
MOD6306	6	415	\$61.10
MOD6310	10	415	\$61.10
MOD6316	16	415	\$61.10
MOD6320	20	415	\$61.10
MOD6325	25	415	\$61.10
MOD6332	32	415	\$61.10
MOD6340	40	415	\$61.10
MOD6350	50	415	\$61.10
MOD6363	63	415	\$61.10

Residual Current Device (RCD)

Product info	
Type	NHP MOD6 Series - RCD
Function	Residual current protection
Mount	DIN rail
Sensitivity Type	A
Short Circuit Rating	6kA
Compliance	AS/NZS 61008 & 61009
Application	Domestic and commercial installation
Design	Fast connection to pin/fork busbar comb, suits pole covers and loadcentres



1 Pole + Neutral

Product Code	Sensitivity Type	Rated Current (A @30°C)	Rated Fault Current (mA)	Trade Price (ex. GST)
MOD6RCCB24030A	A	40	30	\$113.70
MOD6RCCB26330A	A	63	30	\$113.70

3 Pole + Neutral

Product Code	Sensitivity Type	Rated Current (A @30°C)	Rated Fault Current (mA)	Trade Price (ex. GST)
MOD6RCCB44030A	A	40	30	\$276.70
MOD6RCCB46330A	A	63	30	\$277.80

Airzone VAF Zoning System

The Airzone VAF Zoning System is a variable airflow zoning system compatible with Daikin's range of residential and commercial range of ducted indoor units. It offers superior comfort over traditional On/Off zoning by providing individual temperature control in each zone and improved energy savings via its intelligent fan speed control.

Each solution consists of Airzone touch controllers, 4-step linear dampers (12V) and a VAF control PCB with Daikin P1, P2 communication module*.

*A BRC1E63 (Nav Ease) will also be required for backup and servicing



Key Features

Touch Controllers

Featuring premium aesthetic design with intuitive touch screen interfaces for ease of use. Available in 3 models: Blueface, Think and Lite.

Individual Temperature Control

The 4-step linear dampers precisely regulate airflow into each zone ensuring optimal temperatures for all occupants in the house hold at anytime.

Q-Adapt Algorithm

The controller automatically selects the appropriate fan speed (L/M/H) depending on number of zones opened and their calling demand, resulting in reduced running costs.

Scalable Design

Up to 10 zones can be controlled via a single VAF system and coupled with a simple control architecture this makes scalability and installation convenient.



BLUEFACE	THINK	LITE
Main Controller	Zone Controller	Zone Controller
Metal & Glass Build		
White Finish		
92(H) x 92(W) x 15.85(D) mm		
3.5" Colour Screen	2.7" E-Ink Screen	LED Feedback
Capacitive Touch	Capacitive Buttons	Capacitive Buttons
Wired		
Full Temperature, Fan Speed and Operation Mode Control		Temperature Control up to ±3°C
Temperature and Humidity Sensor		
Zone On/Off		
User Mode (Eco, Vacation, Stop, Comfort, Unoccupied and Night Time)		-
Configuration Settings	-	-

Control Architecture

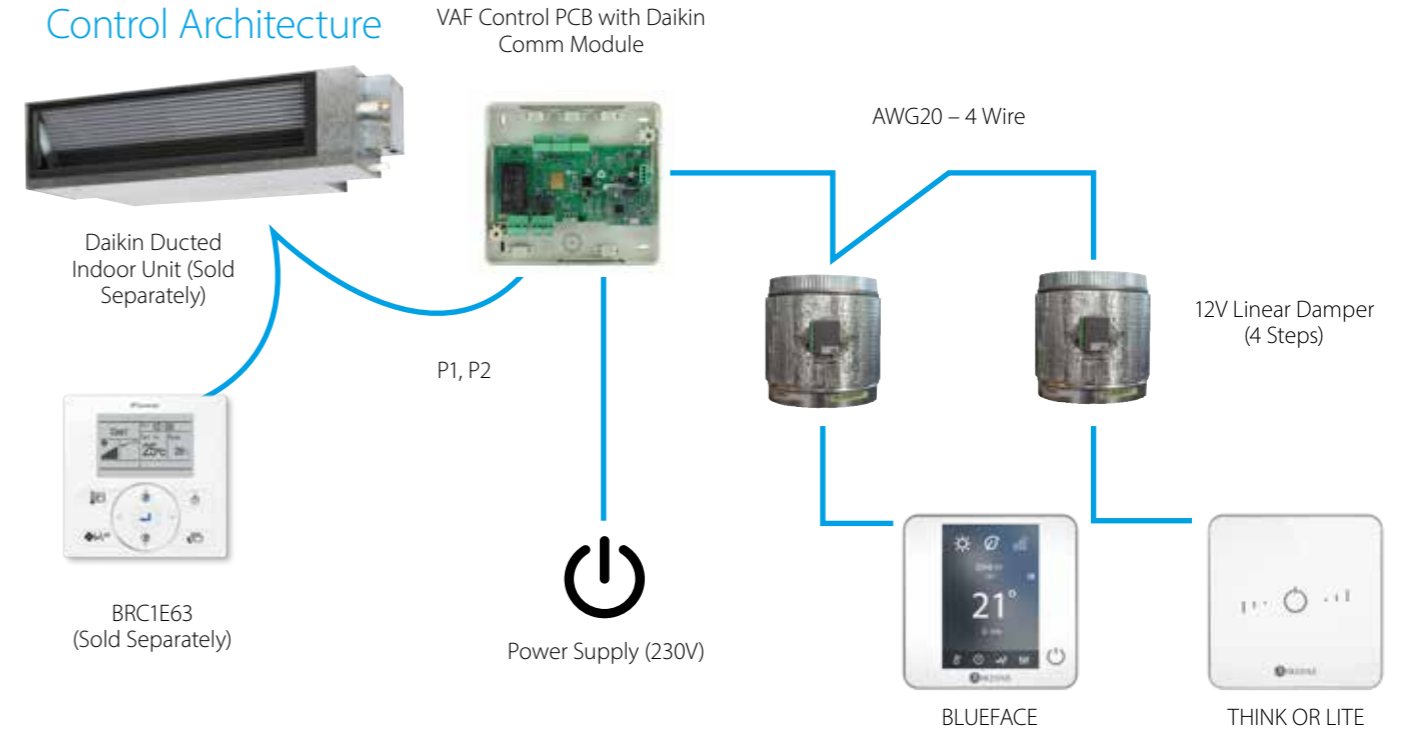

Notes

- Each VAF system requires at least one Blueface controller (main controller)
- Each zone requires one Airzone controller
- All Airzone controllers and dampers are powered by the VAF Control PCB
- If temperature sensing from the controller is not desired, a remote temperature sensor (AZVAF10KPROBE) can be utilised instead
- Additional 12V power supply (HDR-15-12) is required when more than 6 zones are connected
- All cables are field supply

Item	Product Code	Description	Trade Price (ex. GST)
1	AZVAFCB2DA1	AZ VAF Control PCB with Daikin Module	\$540.00
2	AZVAFBLUEZEROCB	AZ VAF Wired Blueface Controller - White	\$366.00
3	AZVAFTHINKCB	AZ VAF Wired Think Controller - White	\$208.00
4	AZVAFLITECB	AZ VAF Wired Lite Controller - White	\$182.00
5	AZVAFDAMPER08C	AZ VAF 8" Wired Intelligent Damper	\$300.00
6	AZVAFDAMPER10C	AZ VAF 10" Wired Intelligent Damper	\$315.00
7	AZVAFDAMPER12C	AZ VAF 12" Wired Intelligent Damper	\$329.00
8	AZVAFDAMPER14C	AZ VAF 14" Wired Intelligent Damper	\$343.00
9	AZVAF10KPROBE	AZ VAF 10kOhm NTC Thermistor (3m)	\$87.00
10	HDR-15-12	AZ VAF Additional 12V Power Supply	\$32.00
11	AZVAFDAMPERZMC	AZ VAF Spare Damper Wired Zone Module	\$110.00
12	AZVAFDAMPERACT	AZ VAF Spare Damper Actuator	\$153.00

Lubricants

Vacuum Pump Oil

Item No.	Description	Trade Price (ex. GST)
TA117-1	 500cc	\$11.16
TA117-2	 1000cc	\$20.04

Cleaning Kits

Cleaning Cover Sheet

Item No.	Description	Trade Price (ex. GST)
TA918B-1	 Use: Wall type air conditioner Unfold size in use: 880W x 400D x 400H mm For RA Dioxin Free	\$331.90
TA918A-1	 Unfold size in use: L1520mm x W2160mm Outer Material: PP non-woven textile (Navy) Inner Material: PET film (Silver)	\$277.26

Cleaning Cover Sheet Support

Item No.	Description	Trade Price (ex. GST)
TA918A-10	 2~3 pieces of support required depending on sheet size For TA918A-1	\$46.35

Piping Work

Water-Cooled Chiller For Refrigerant Recycling System

Item No.	Description	Trade Price (ex. GST)
TA110CP	 DIM.: H235 x 118φ Weight: 1.58kg Material: Aluminum die-cast Pipe length: 1/4" x 610cm	\$219.23

Flaring Tool

Item No.	Description	Trade Price (ex. GST)
TA550NB-E	 Pipe size: 1/4, 5/16, 3/8, 1/2, 5/8, 3/4 Both new and conventional refrigerants systems supported	\$297.61

Distributing Header For Refrigerant Recycling System

Item No.	Description	Trade Price (ex. GST)
TA110V-1	 Connecting port size: 1/4 flare Header: 6 (with ball valve) DIM.: 190 x 150 x 40mm	\$277.26

Heat Insulation Cover For Refrigerant Recycling Cylinder

Item No.	Description	Trade Price (ex. GST)
TA110DB	 Cover: 10~20kg (12~24L) DIM.: 350φ x 630mm Weight: 0.93kg	\$227.30

Piercing Pliers

Item No.	Description	Trade Price (ex. GST)
TA173C	 Pipe size: 1/4~3/8 Connecting port size: 1/4 flare (with ball valve) DIM.: L250mm	\$229.19

Oil Separator For Refrigerant Recycling System (With Heat Exchanger Function)

Item No.	Description	Trade Price (ex. GST)
TA110-2F	 Type of use: Hanger DIM.: H395 x L235 Connecting port size: 1/4 flare x 4 Weight: 3.2kg Volume: 1400cc	\$351.94

Tube Cutter

Item No.	Description	Trade Price (ex. GST)
TA560A	 Pipe size: 1/8~1 1/4 (3.18~31.75mm) DIM.: L128mm	\$60.09

Tube Cutter (Compact Size)

Item No.	Description	Trade Price (ex. GST)
TA560H	 Pipe size: 1/8~5/8 (3.18~15.88mm)	\$56.10

Flaring Tool Kit

Item No.	Description	Trade Price (ex. GST)
TA55HBT-2	 Contents: Flaring tool (TA550H), Tube cutter (560A), Deburring tool (TA530), Carrying case (TA550CS-2)	\$555.13
TA55NT-2	 Contents: Flaring tool (TA550N), Tube cutter (560A), Deburring tool (TA530), Carrying case (TA550CS-2)	\$335.16

Deburring Tool (Crankshaft Motion)

Item No.	Description	Trade Price (ex. GST)
TA520CK	 Pipe size: 1/4~3/4 Single-edged blade	\$88.11

Torque Wrench

Item No.	Description	Trade Price (ex. GST)
TA771B	 Flare nut size: 1/4 Calibre: 17mm Tightening torque: 17.2N/m	\$120.18
TA771H	 Flare nut size: 3/8 Calibre: 22mm Tightening torque: 39.9N/m	\$145.93
TA771L-2	 Flare nut size: 1/2 Calibre: 26mm Tightening torque: 53.9N/m Refrigerants (R410A) use only	\$157.09
TA771R-2	 Flare nut size: 5/8 Calibre: 29mm Tightening torque: 75.0N/m Refrigerants (R410A) use only	\$232.32

Expander Kit

Item No.	Description	Trade Price (ex. GST)
TA525	 Contents: Expander unit, Head adapter SIZE: 3/8, 1/2, 5/8, 3/4, 1), Deburring tool	\$533.83

Flare Nut Wrench Set

Item No.	Description	Trade Price (ex. GST)
TA733TA	 Contents: 17 x 22mm (1/4 x 3/8) 24 x 27mm (1/2 x 5/8) 32 x 36mm (3/4 x 3/4)	\$229.19

Flare Size Gauge

Item No.	Description	Trade Price (ex. GST)
TA504SG	 DIM.: 50 x 112mm Checking flare conditions (work correctness)	\$22.32





Flaring Tool Guide

Item No.	Description	Trade Price (ex. GST)
TA504FG	 DIM.: 40 x 37 x 25mm Flare method: Pipe for new refrigerants (2nd-class) supported	\$49.33

Deburring Tool

Item No.	Description	Trade Price (ex. GST)
TA520AB	 Hex handle scraper	\$54.08

Step Quick Action Bender

Item No.	Description	Trade Price (ex. GST)
TA540G-3	 Pipe size: 3/8 Bend radius: 23.8 DIM.: L350 Colour: Red	\$96.14
TA540G-4	 Pipe size: 1/2 Bend radius: 38.0 DIM.: L470 Colour: Yellow	\$120.18
TA540G-5	 Pipe size: 5/8 Bend radius: 57.2 DIM.: L740 Colour: Blue	\$173.10
TA540G-6	 Pipe size: 3/4 Bend radius: 76.2 DIM.: L806 Colour: Green	\$227.48

Hydraulic Expander Kit

Item No.	Description	Trade Price (ex. GST)
TA525PM	 Pipe size: 3/8~2 1/8 Head adapter: 3/8, 1/2, 5/8, 3/4, 1	\$1,138.80

Spring Bender

Item No.	Description	Trade Price (ex. GST)
TA510L-2	Pipe size: 1/4 (6.35mm) Use only for coated pipe Length: 2,600mm	\$40.09
TA510L-3	Pipe size: 3/8 (9.35mm) Use only for coated pipe Length: 2,600mm	\$44.89
TA510L-4	Pipe size: 1/2 (12.70mm) Use only for coated pipe Length: 2,600mm	\$57.77
TA510L-5	Pipe size: 5/8 (15.88mm) Use only for coated pipe Length: 2,600mm	\$73.82
TA510L-6	Pipe size: 3/4 (19.05mm) Use only for coated pipe Length: 2,600mm	\$86.44

Bending Machine Guide

Item No.	Description	Trade Price (ex. GST)
TA515-78S	Pipe size: 7/8, 1 Two-side	\$400.62
TA515-103S	Pipe size: 1 1/8, 1 3/8 Two-side	\$577.96
TA515-204S	Pipe size: 1 1/4, 1 1/2 Two-side	\$577.96
TA515-305S	Pipe size: 1 5/8 one-side	\$818.36
TA515-306S	Pipe size: 1 3/4 one-side	\$554.60

Supporting Stand

Item No.	Description	Trade Price (ex. GST)
TA515PY	Pipe size: 9~100φ	\$331.90

Bending Machine Formers

Item No.	Description	Trade Price (ex. GST)
TA515-7K	Pipe size: 7/8 (22.23) Bend radius: 88.8 CE (90°) 69.7 4D	\$449.20
TA515-8K	Pipe size: 1 (25.40) Bend radius: 101.6 CE (90°) 79.75 4D	\$543.67
TA515-9K	Pipe size: 1 1/8 (28.58) Bend radius: 114.3 CE (90°) 89.72 4D	\$543.67
TA515-10K	Pipe size: 1 1/4 (31.75) Bend radius: 127 CE (90°) 99.69 4D	\$783.97
TA515-11K	Pipe size: 1 3/8 (34.93) Bend radius: 139.7 CE (90°) 109.66 4D	\$783.97
TA515-12K	Pipe size: 1 1/2 (38.10) Bend radius: 152.4 CE (90°) 119.63 4D	\$1,121.67
TA515-13K	Pipe size: 1 5/8 (41.28) Bend radius: 165.1 CE (90°) 129.6 4D	\$1,121.67
TA515-14K	Pipe size: 1 3/4 (44.45) Bend radius: 177.8 CE (90°) 139.57 4D	\$2,243.30
TA515-15K	Pipe size: 2 (50.80) Bend radius: 200 CE (90°) 156.99 4D	\$1,917.77
TA515-16K	Pipe size: 2 1/8 (53.98) Bend radius: 216 CE (90°) 169.56 4D	\$1,839.79

Manual Bending Machine

Item No.	Description	Trade Price (ex. GST)
TA515	Pipe size: 1/2~1 3/4 Bend angle: Max.180° Bend radius: R=4D, R=3D Japan MLIT applicable standard	\$6,695.52

Pressure Gauges

Ball Valve Manifold Kit

Item No.	Description	Trade Price (ex. GST)
TA122GPK-1	68φ Gauge with sight glass R410A, R32 Refrigerant saturation temperature scale Zero adjusting function Ball valve type Connecting port size: 5/16 flare	\$283.09

Ball Valve Manifold Kit (Compact Size)

Item No.	Description	Trade Price (ex. GST)
TA122MBPK	50φ Gauge Ball valve type R410A, R32 Refrigerant saturation temperature scale Zero adjusting function Connecting port size: 5/16 flare	\$193.40

Charging Valve (Refrigerants: R32, R410A)

Item No.	Description	Trade Price (ex. GST)
TA166ZA	Refrigerants: R410A, R32 Connecting port size: 5/16 male flare x 5/16 female flare DIM.: L56mm	\$86.71

Charging Valve (Refrigerants: R404A, R407C)

Item No.	Description	Trade Price (ex. GST)
TA166YA	Refrigerants: R404A, R407C, R507A, R134a Connecting port size: 1/4 male flare x 1/4 female flare DIM.: L56mm	\$83.87

Digital Ball Valve Manifold Kit

Item No.	Description	Trade Price (ex. GST)
TA123DZPK-1	78φ Digital compound gauge 3-way ball valve type Connecting port size: 5/16 flare Backlit display	\$499.00

Ball Valve Manifold Kit

Item No.	Description	Trade Price (ex. GST)
TA124WPK	80φ Gauge with sight glass R404A, R407C, R507A, R134a Refrigerant saturation temperature scale Zero adjusting function Connecting port size: 1/4 flare	\$310.64

Item No.	Description	Trade Price (ex. GST)
TA120KPK-1	68φ Gauge with sight glass R22, R12, R502 Refrigerant saturation temperature scale Zero adjusting function Connecting port size: 1/4 flare	\$289.89

Connecting Stop Valve

Item No.	Description	Trade Price (ex. GST)
TA220JB-3	Connecting port size: 5/16 female flare with stop valve (with hose core depressor) x 5/16 male flare DIM.: L47mm	\$79.40

Measurement

Hygrometer

Item No.	Description	Trade Price (ex. GST)
TA411PC	Hygrometer with a data logger Inspection and proofreading certificate available (extra charge)	\$909.19

Thermometer Probe Attachment

Item No.	Description	Trade Price (ex. GST)
TA410-3	Measurement range: -50~+200°C	\$118.46

Digital Thermometer Recorder (2 Probes)

Item No.	Description	Trade Price (ex. GST)
TA410EA	Measurement range: -200~+1370°C (K type), -200~+760°C (J type) Precision: ±0.1%+0.8°C Resolution: 0.1°C Operating environment: -10~+50°C, 0~80%RH Sampling data: 32,000	\$1,966.86

Digital Thermometer With Solar Panel

Item No.	Description	Trade Price (ex. GST)
TA408GA	Measurement range: -50~+150°C Resolution: 0.1°C (-19.9~+150.0°C), 1°C (-50~+20°C) Precision: ±1.5°C (-19.9~+150.0°C), ±2.5°C (-50~+20°C)	\$65.24

Digital Thermometer (Complete Kit)

Item No.	Description	Trade Price (ex. GST)
TA410BX	Contents: Thermometer, Extension compensating leadwire, Surface sensor, Air sensor with extension rod, carrying case	\$912.73
TA410AX	Contents: Thermometer, Extension compensating leadwire, Surface sensor, Air sensor, carrying case	\$821.19

Electronic Air Velocity Meter

Item No.	Description	Trade Price (ex. GST)
TA411DA	Dumbbell-shaped sensor Sensing area: 360-degree around (horizontal), 90-degree (vertical) Sensitive velocity: Over zephyr (0.06m/s)	\$1,822.31

Data Logger Of Humidity/Temperature

Item No.	Description	Trade Price (ex. GST)
TA413A	Measurement range: Main unit (-30~+60°C) Removable sensor (-40~+85°C) Operating environment: -30~+60°C Precision: ±1°C (-30~+60°C), ±1.5°C (OTHER) Resolution: 0.1°C	\$154.11

Others

Portable Lifter

Item No.	Description	Trade Price (ex. GST)
TA801A	Max. platform height: 3.5m Rated capacity: 100kg Net weight: 21kg Operation: compressed air	\$5,264.82

Energy Saving Glass Coating

Item No.	Description	Trade Price (ex. GST)
TA999GC-2	Heat insulation and condensate prevention 5.0Litre	\$286.42

Suction Cleaner For Drain Hose

Item No.	Description	Trade Price (ex. GST)
TA918SX	Hose inner diameter: 14, 16	\$51.20

Silver Ion

Item No.	Description	Trade Price (ex. GST)
1985421	Antibacterial case assembly	\$81.78

Energy Saving Spray For Windows

Item No.	Description	Trade Price (ex. GST)
TA999GC-1	Heat insulation and condensate prevention 400ml	\$28.38

High-Spec Fin Trainer

Item No.	Description	Trade Price (ex. GST)
TA505R	Size (thread per inch): 8, 9, 10, 12, 14 & 15	\$72.11

Airwing

Item No.	Description	Trade Price (ex. GST)
2265586	Discharge flap for airflow redirection	\$20.42

D-Checker

Item No.	Description	Trade Price (ex. GST)
BTSC KIT	D-Checker wireless monitoring adaptor	\$550.00

Daikin KNX Gateway

The KNX communication protocol is an open worldwide standard for domestic and commercial building automation. KNX devices can manage lighting, blinds, security systems, HVAC and much more.

Three types of KNX communication gateways are offered for interfacing with Daikin systems.



Product Code	Dimensions	Trade Price (ex. GST)
ZCL-DD3	Zennio Daikin S21 protocol - KNX Gateway (Split)	\$342.00
ZN1CL-KLIC-DI	Zennio Daikin P1, P2 protocol - KNX Gateway (Ducted, SkyAir, VRV)	\$372.00
ZN1CL-KLIC-DA	Zennio Daikin Altherma P1, P2 protocol - KNX Gateway (Altherma)	\$477.00

Fan Installation Best Practice

For best results, installation should allow fans to ventilate to the exterior of the home.

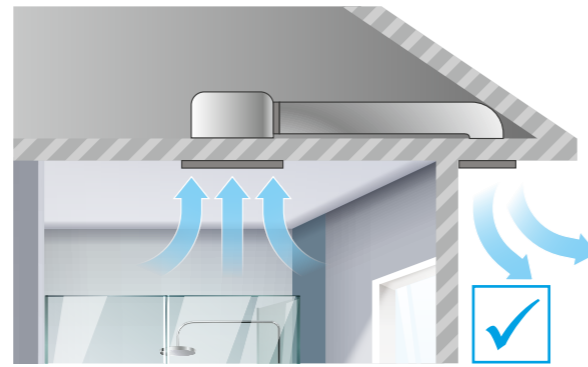
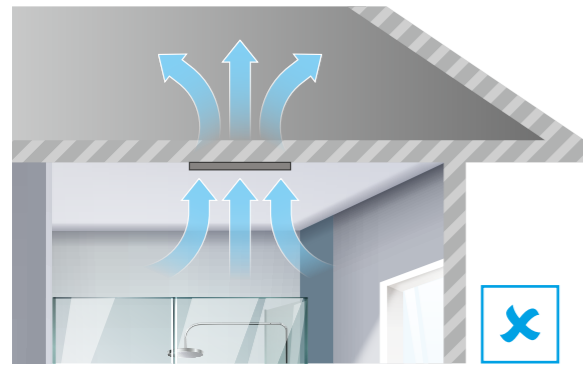

Fan Installation Types

This range of ventilation fans cover a variety of installation options including inline, wall mounted, header box and window mount installations.

Note: Images below are provided as a guide to different fan types only, they are not reflective of installation practices.

Ducted



Inline Mounted

- 94 - 300 l/s
- 32 - 46 dBA

Inline



Header Box

- 45 - 134 l/s
- 36 - 38 dBA

Header Box

Non-Ducted



Wall Mounted

- 28 - 88 l/s
- 35 - 40 dBA

Wall



Window Mounted

- 82 l/s
- 41 dBA

Window

Turbo Fan

Blauberg Inline Fans combine the versatility and outstanding performance of both axial and centrifugal fans, producing powerful air flow and high pressure to suit your ventilation needs.



Standard Series



- Up to 1080 m³/h
- From 42 W
- From 37 - 46 dBA



Convenient 2-Piece Installation

Silent Series



- Up to 1035 m³/h
- From 45 W
- From 32 - 41 dBA



50mm Sound and Thermal Insulating Layer

Optional Backdraft Damper Available! See below.



Product Code	Description	Trade Price (ex. GST)
BLATURBO150	MIXFLO 150mm 2 Speed Fan STD	\$332.30
BLATURBO200	MIXFLO 200mm 2 Speed Fan STD	\$486.40
BLATURBOMIX150	MIXFLO 150mm 2 Speed Fan Silent	\$1,170.00
BLATURBOMIX200	MIXFLO 200mm 2 Speed Fan Silent	\$1,307.60
BDD6	150 Dia Back Draft Damper	\$17.50
BDD8	200 Dia Back Draft Damper	\$25.20
BDD10	250 Dia Back Draft Damper	\$36.70

Ducto Fan

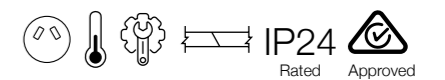

- Nominal 340 m³/h
- Nominal 22 W
- Nominal 39 dBA



Convenient All-in-One Installation Kit Available!

Includes

- Fan:
 - 1x Ducto 150 Fan
- Accessories:**
 - 1x Flexible Duct 5m
 - 1x Round Plastic Grille
 - 1x Square Plastic Grille
 - 1x Roll Installation Tape

Product Code	Description	Trade Price (ex. GST)
BLADUCTO150	Inline Axial Fan 150mm	\$256.80
BLADUCTOKIT150	Inline Axial Fan 150mm KIT	\$404.90

Wall Fans

Blauberg Wall Fans feature a variety of easy to install, compact, low noise designs that offer effective ventilation to many applications of a home such as bathrooms, kitchens and laundries.



Aero Series
All-Rounder



- Up to 309 m³/h
- From 14 W
- From 38 dBA

Bravo Series
All-Rounder Quiet



- Up to 305 m³/h
- From 14 W
- From 35 dBA

Quatro Series
Sleek Design



- Nominal 265 m³/h
- Nominal 24 W
- From 37 dBA

Calm Series
Powerful & Quiet



- Up to 315 m³/h
- From 17 W
- From 28 dBA

Auto Series
Automatic Shutter



- Nominal 295 m³/h
- Nominal 26 W
- From 39 dBA

Product Code	Description	Trade Price (ex. GST)
BLABAERO100	Aero Wall Fan 100mm	\$144.40
BLABAERO125	Aero Wall Fan 125mm	\$175.70
BLABAERO150	Aero Wall Fan 150mm	\$234.00
BLABBRAVO100	Bravo Wall Fan 100mm	\$166.50
BLABBRAVO125	Bravo Wall Fan 125mm	\$195.00
BLABBRAVO150	Bravo Wall Fan 150mm	\$258.30
BLABQUATRO150	Quatro Wall Fan 150mm	\$341.80
BLABCALM150	Calm Wall Fan 150mm	\$544.50
BLABAUTO150	Auto Wall Fan 150mm	\$401.00

Wall Fan Installation Kit

An all-in-one, no fuss kit for ultimate installation convenience.



- INCLUDES Accessories:
- 1x ø300mm Semi-Rigid Aluminium Duct
 - 1x Exterior Weatherproof Cowl
 - 1x Roll Installation Tape

Product Code	Compatibility	Trade Price (ex. GST)
BLABWALLKIT100	AERO100, BRAVO100	\$97.10
BLABWALLKIT125	AERO125, BRAVO125	\$105.70
BLABWALLKIT150	AERO150, BRAVO150, QUATRO150, CALM150, AUTO150	\$127.10

Window Fans

Built for simple installation in window applications.

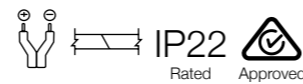

Wind Series



- Nominal 295 m³/h
- Nominal 26 W
- Nominal 41 dBA

Features Automatic Shutters!



Product Code	Description	Trade Price (ex. GST)
BLABWIND150	Window Mounted Fan 150mm	\$427.60

Header Box Fans

Blauberg header box exhaust fans feature a modern design aesthetic coupled with ultra silent operation. The forward curved impeller offers high efficiency and replaceable fascia options allow different customisation options to suit any space.

Standard Series



- Nominal 162 m³/h
- Nominal 24 W
- Nominal 38 dBA

Ultra Series



- Nominal 482 m³/h
- Nominal 57 W
- Nominal 36 dBA

Note: BLAULTRA is housing only (Fascias not included and are purchased separately)

Product Code	Compatibility	Trade Price (ex. GST)
BLAULTRA	Ultra Header Box Fan with 150mm Duct (Housing Only)	\$253.40
BLA907N	Header Box Fan 100/150mm Duct	\$204.00

Ultra Fan Optional Fascias



Product Code	Colour	Design	Trade Price (ex. GST)
BLAULTRASQGRILLE	White	Square	\$55.00
BLAULTRAROGGRILLE	White	Round	\$55.10
BLAULTRASQGRILLEBK	Black	Square	\$55.00
BLAULTRAROGGRILLEBK	Black	Round	\$55.00

Lay-in 4 Way Diffuser

Product Info	
Type	Lay-in multi directional grille
Function	Supply air
Colour	Non glare mottled white finish
Material	Aluminium
Design	Quick release core



*C: Corner Blow, O: Opposite Blow.
Note: Cushion Boxes sold separately

Product Code	Direction	Face Size (mm)	Nominal Neck (mm)	Trade Price (ex. GST)
XLD4595F	4-Way	595x595	550 x 550	\$63.10
LD3595F	3-Way	595x595	550 x 550	\$80.20
LD2CNR595F	2-Way C*	595x595	550 x 550	\$97.40
LD2OPP595F	2-Way O*	595x595	550 x 550	\$90.50
LD1595F	1-Way	595x595	550 x 550	\$89.40

Curved Blade Diffuser

Product Info	
Type	Lay-in multi directional grille
Function	Supply air
Colour	Non glare mottled white finish
Material	Aluminium
Design	Adjustable curved blades Loose biscuit design



Note: Cushion Boxes sold separately

Product Code	Face Size (mm)	Nominal Neck (mm)	Trade Price (ex. GST)
CBD595F	595x595	550 x 550	\$194.80

Swirl Diffuser

Product Info	
Type	Lay-in multi directional grille
Function	Supply air
Colour	Non glare mottled white finish
Material	Aluminium
Design	Available in 20 & 24 blade design



Note: Cushion Boxes sold separately

Product Code	Blades	Face Size (mm)	Nominal Neck (mm)	Trade Price (ex. GST)
SD-TCS-59520-350	20	595x595	550 x 550	\$129.60
SD-TCS-59524-500	24	595x595	550 x 550	\$129.60

Plaster Board Frame

Product Info	
Type	Frame
Function	Lay-in installation
Colour	White finish
Material	Aluminium
Design	Suits lay-in grilles & diffusers

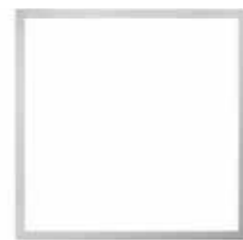

Product Code	Face Size (mm)	Trade Price (ex. GST)
PBF595	595x595	\$48.70

Reducing Necks

Product Info	
Type	Lay-in grilles
Function	Square & round reducers
Colour	Black finish
Material	Galvanised sheet metal
Design	Suits lay-in grilles & diffusers



Product Code	Face Size (mm)	Reducer Neck (mm/inch)	Trade Price (ex. GST)
RN18186	450 x 450	150 / 6"	\$28.60
RN18188	450 x 450	200 / 8"	\$28.60
RN181810	450 x 450	250 / 10"	\$28.60
RN181812	450 x 450	300 / 12"	\$28.60
RN181814	450 x 450	350 / 14"	\$28.60
RN181816	450 x 450	400 / 16"	\$28.60
RN181866	450 x 450	150 x 150	\$26.40
RN181899	450 x 450	225 x 225	\$26.40
RN18181212	450 x 450	300 x 300	\$26.40
RN18181515	450 x 450	375 x 375	\$26.40

Door Grille

Product Info	
Type	Door grille
Function	Ventilation
Colour	Non glare mottled white finish
Material	Aluminium
Design	- Easy snap-design - Telescopic back frame



Note: More sizes available, enquire with Account Manager

Product Code	Face Size (mm)	Trade Price (ex. GST)
DG-246	600 x 150	\$76.80
DG-248	600 x 200	\$84.80
DG-2412	600 x 300	\$93.40
DG-2424	600 x 600	\$186.80

Eggcrate Grille

Product Info	
Type	Eggcrate grille
Function	Return
Colour	Non glare mottled white finish
Material	Aluminium
Design	- Fixed & hinged eggcrate - 90% free area

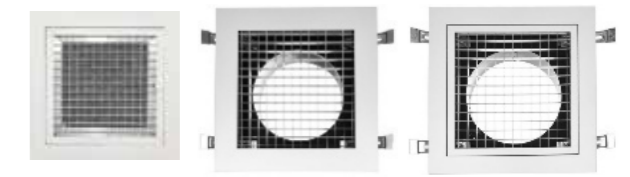

Product Code	Face Size (mm)	Spitgot (mm/inch)	Type	Trade Price (ex. GST)
EG1195595F	1195 x 595	-	Fixed	\$131.80
EG595F	595 x 595	-	Fixed	\$72.30
EG595295F	595 x 295	-	Fixed	\$51.60
HERAG1195595F	1195 x 595	-	Hinged	\$200.10
HERAG595F	595 x 595	-	Hinged	\$118.60
HERAG595295F	595 x 295	-	Hinged	\$80.20
FCEG666	150 x 150	150 / 6"	Fixed	\$40.10
FCEG886	200 x 200	150 / 6"	Fixed	\$47.00
FCEG888	200 x 200	200 / 8"	Fixed	\$47.00
FCRCEG666	150 x 150	150 / 6"	Removeable	\$43.80
FCRCEG886	200 x 200	150 / 6"	Removeable	\$47.00
FCRCEG888	200 x 200	200 / 8"	Removeable	\$44.30

Fixed Grille

Product Info	
Type	Fixed
Function	Exhaust
Colour	White finish
Material	Plastic
Design	- Fixed louvres - Suitable for external use



Product Code	Face Size (mm)	Trade Price (ex. GST)
LGF4	100 x 100	\$11.40
LGF5	125 x 125	\$14.40
LGF6	150 x 150	\$16.60

Gravity Grille

Product Info	
Type	Gravity hinged
Function	Exhaust
Colour	White finish
Material	Plastic
Design	- Gravity shut louvres - Suitable for external use



Product Code	Face Size (mm)	Trade Price (ex. GST)
GG4	100 x 100	\$10.20
GG5	125 x 125	\$11.40
GG6	150 x 150	\$12.60

External Louvre

Product Info	
Type	Grille/louvre
Function	Exhaust
Colour	White powder coated finish
Material	Aluminium
Design	- Easy snap-design - Double weather stop - Wide blade spacing for improved airflow



Product Code	Face Size (mm)	Trade Price (ex. GST)
WPL95*	225 x 125	\$28.60
WPL97*	225 x 175	\$30.60

*Louvres require Snap-on Box below, sold separately

Product Code	Face Size (mm)	Spigot (mm/inch)	Trade Price (ex. GST)
SOB95	225 x 125	150 / 6"	\$22.90
SOB97	225 x 175	150 / 6"	\$24.10

Roof Cowl

Product Info	
Type	Cowl
Function	Exhaust
Colour	White finish
Material	Galvanised steel
Design	- Specially designed mushroom profile for minimal energy loss - UV stabilized for longer service life



Product Code	Spigot (mm/inch)	Trade Price (ex. GST)
BLAROOFCOWL150	150 / 6"	\$589.80
BLAROOFCOWL200	200 / 8"	\$630.80

Cushion Box

Product Info	
Type	Cushion Box
Function	Supply
Colour	Metallic Finish
Material	Panelboard -ALP
Design	- Complaint R1.0 Insulation - Flat Pack Design - Prebuilt Available (NSW Only)

Pre-Built (NSW only)



Flat-Pack



Product Code	Face Size (mm)	Configuration	Spigot (mm/inch)	R-Value (m ² .K/W)	Trade Price (ex. GST)
CB590-150	590 x 590	Pre-Built	150 / 6"	1.0	\$185.80
CB590-200	590 x 590	Pre-Built	200 / 8"	1.0	\$185.80
CB590-250	590 x 590	Pre-Built	250 / 10"	1.0	\$185.80
CB590-300	590 x 590	Pre-Built	300 / 12"	1.0	\$185.80
CB590-350	590 x 590	Pre-Built	350 / 14"	1.0	\$185.80
CB590-150F	590 x 590	Flat-Pack	150 / 6"	1.0	\$140.40
CB590-200F	590 x 590	Flat-Pack	200 / 8"	1.0	\$140.40
CB590-250F	590 x 590	Flat-Pack	250 / 10"	1.0	\$140.40
CB590-300F	590 x 590	Flat-Pack	300 / 12"	1.0	\$140.40
CB590-350F	590 x 590	Flat-Pack	350 / 14"	1.0	\$140.40



American Air Filters is one of the world's largest manufacturers of air filtration solutions. Producing, warehousing and distributing in 22 countries across four continents the highest quality air filters and filtration equipment and meeting modern requirements and practices for over a century. AAF offers a comprehensive range of innovative air filtration solutions that are designed to suit applications in not only domestic homes but beyond in commercial, industrial, cleanroom and even transport applications.

Washable Filter Media



Product Info	
Grade (EN779)	G3
Media Type	MD103
Thickness	8mm
Width	2.1m
Length	Cut to length

Product Code	Description	Trade Price (ex. GST)
MD1032140	Washable Media Filter (cut to length)	\$40.80

Pleated Filters



AmAir 300E

Product Info	
Grade (EN779)	G4
Media Type	Cotton Synthetic
Frame	Beverage Board



AmAir 500E

Product Info	
Grade (EN779)	M5 (F5 Equivalent)
Media Type	Fiberglass
Frame	Die-cut Cardboard

Daikin Series	Model	Filter Size (mm)	Grade	Product Code	Trade Price (ex. GST)
Rooftop Package Unit	UAYQ60CY1A	940 x 700 x 50	G4 (AmAir 300E)	G4-940x700x50	\$122.40
	UAYQ90CY1A	880 x 467 x 50		G4-880x467x50	\$122.40
	UAYQ120CY1A	1126 x 385 x 50		G4-1126x385x50	\$112.20
	UAYQ150CY1A	1126 x 435 x 50		G4-1126x435x50	\$112.20
	UAYQ180CY1A	1497 x 392 x 50		G4-1497x392x50	\$112.20
	UAYQ210CY1A	1530 x 495 x 50		G4-1530x495x50	\$122.40
	UAYQ250CY1A	1530 x 595 x 50		G4-1530x595x50	
UAYQ300CY1A	1530 x 595 x 50				
VRV AHU	Preconfigured & Custom Models	305 x 305 x 50	G4 (AmAir 300E)	M140-202-303	\$14.40
		610 x 610 x 50		M140-202-863	\$37.70
		305 x 610 x 50		M140-202-319	\$21.60

Daikin Compatible Filters



MERV 8 Round Flow Cassette Filter

Product Info	
Grade (EN779)	MERV 8 (F5 Equivalent)
Media Type	Paper Fiber
Filter Life	6 months
Installation Type	Retrofit/replacement

Compatible Model	Compatible Fascia	Product Code	Grade	Trade Price (ex. GST)
FXFTQ-AVM	BYCQ125EEF(K)	BAF552A160	MERV 8	\$139.00
FXFSQ-AVM	BYCQ125EEF(K)			
FXFQ-AVM	BYCQ125EAF(K)			
FCA-C(A)VMA	BRCQ125EAF(K)			
	BYCQ125EEF(K)			

Bevelled Edge Diffusers

All data is based on a ceiling height of 2.7m and at Isothermal Conditions. Tabulated throw values [Lt] are with an unobstructed flush ceiling and to a point where the air velocity has reduced to 0.5m/s on the short throw and 0.25m/s on the longer throw.

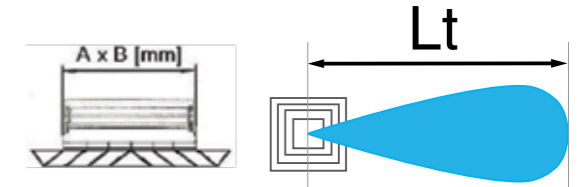

Performance Data*

q (l/s)	A x B	Vn (m/s)	Ps (Pa)	NC	[4 Way] Lt (m)	[3 Way] Lt (m)
100	225x225	2	11	18	1.7 – 2.9	-
125	225x225	2.5	18	25	2.4 – 3.2	-
	300x300	1.4	5	<15	1.1 – 2.1	1.3 – 2.4
150	225x225	3	25	28	2.5 – 3.3	-
	300x300	1.7	8	<15	1.4 – 2.5	1.7 – 2.8
175	225x225	3.5	32	32	2.7 – 4.0	-
	300x300	2	11	18	1.8 – 3.0	2.2 – 3.5
200	375x375	1.3	4	<15	1.2 – 2.2	-
	300x300	2.2	12	19	2.0 – 3.2	2.3 – 3.6
	450x450	1.4	5	<15	1.5 – 2.7	-
250	300x300	2.8	22	28	2.5 – 3.6	2.9 - 4.1
	375x375	1.8	9	15	1.9 – 3.1	-
	450x450	1.2	3	<15	1.5 – 2.6	-
300	300x300	3.3	27	32	2.7 – 4.6	3.3 – 4.8
	375x375	2.1	12	19	2.0 – 3.9	-
350	450x450	1.5	5	<15	1.6 – 2.8	-
	375x375	2.5	18	25	2.2-4.2	-
	450x450	1.7	8	<15	1.8 – 3.8	-

* The data presented in this table has been extrapolated from tests conducted on a sample set of these products

For Diffusers installed with Plenum Boxes the following values need to be added to that of the required diffuser	Spigot Velocity [m/s]								
	1	1.5	2	2.5	3	3.5	4	4.5	
	Pressure Drop [Pa]	2	4	6	8	10	14	18	24
Noise Levels [NC]	2	2	2	3	4	6	8	10	

Removable Core Linear Slot Diffuser

Suitable for both cooling and heating applications with normal temperature differentials to 12°C. Data is calculated from 1000mm long diffuser modules, installed in a 2.7m high flush ceiling and at isothermal conditions. Data given is based on air being diffused in one direction only. Diffusers can be set to diffuse in opposite directions, thus for 2-way air pattern divide the total air volume proportionally.

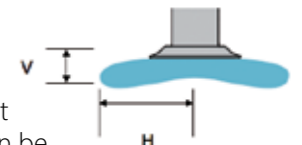

Performance Data*

Product Code		Supply Air Volume l/s						
		45	60	75	100	125	150	175
RCLS600	Throw H (m)	2.2-6.7	2.5-8.0	3.6-9.5	4.7-10.6	5.6-12.1	-	-
	Throw V (m)	3.3	4.1	4.9	6.7	7.8	-	-
	Pressure Drop (Pa)	14	24	38	67	104	-	-
	NC	23	26	29	38	46	-	-
RCLS900	Throw H (m)	1.9-5.9	2.4-7.1	2.8-8.4	3.8-9.9	4.9-11.1	5.9-12.6	-
	Throw V (m)	2.7	3.5	4.2	5.2	6.8	7.7	-
	Pressure Drop (Pa)	9	16	25	44	69	100	-
RCLS1200	Throw H (m)	1.4-4.8	1.9-5.7	2.2-6.7	3.0-8.0	4.1-8.9	4.8-10.2	5.5-11.3
	Throw V (m)	2.2	2.8	3.3	4.1	5.5	6.3	7.2
	Pressure Drop (Pa)	7	12	19	33	52	75	101
	NC	18	22	24	28	33	39	43

* The data presented in this table has been extrapolated from tests conducted on a sample set of these products

Round Diffusers

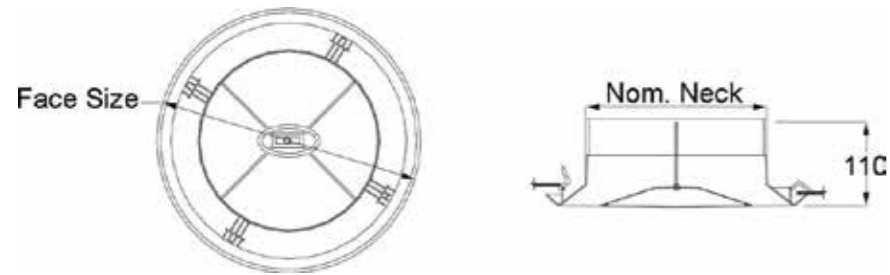

Data is based on Isothermal conditions with a room height of 2.7m with the diffuser mounted flush in an unobstructed ceiling. Throws are given at a terminal velocity of 0.25m/s. Data is tabulated with the centre cone in two test positions 20% and 100% open respectively. Noise Ratings are based on a room absorption level of 10db.

Performance Data*

Product Code		Performance Data		Units					
RND6 IRND6	20% Open	Air Flow	l/s	15	30	45	60	75	90
		Noise Criteria	NC	<15	16	17	20	24	29
		Pressure Drop	Pa	9	38	85	151	237	341
		Throw	m	1	1.3	1.7	2	2.4	2.8
	100% Open	Air Flow	l/s	15	30	45	60	75	90
		Noise Criteria	NC	<15	16	18	21	25	30
		Pressure Drop	Pa	2	8	18	31	49	70
		Throw	m	0.5	1	1.3	1.6	2	2.4
RND8 IRND8	20% Open	Air Flow	l/s	25	50	75	100	125	150
		Noise Criteria	NC	<15	<15	21	33	41	55
		Pressure Drop	Pa	6	25	56	100	156	224
		Throw	m	1.3	1.6	2	2.3	2.6	3
	100% Open	Air Flow	l/s	25	50	75	100	125	150
		Noise Criteria	NC	<15	<15	<15	15	19	26
		Pressure Drop	Pa	1	5	12	21	32	46
		Throw	m	0.7	1.2	1.6	2	2.3	2.6
RND10 IRND10	20% Open	Air Flow	l/s	40	80	120	160	200	240
		Noise Criteria	NC	<15	<15	19	31	37	43
		Pressure Drop	Pa	5	21	47	84	131	188
		Throw	m	1.5	2	2.4	2.9	3.4	3.9
	100% Open	Air Flow	l/s	40	80	120	160	200	240
		Noise Criteria	NC	<15	<15	<15	<15	16	22
		Pressure Drop	Pa	1	4	10	17	27	39
		Throw	m	0.8	1.5	1.9	2.4	2.8	3.2
RND12 IRND12	20% Open	Air Flow	l/s	60	120	180	240	300	360
		Noise Criteria	NC	<15	<15	16	26	33	39
		Pressure Drop	Pa	5	19	43	76	119	171
		Throw	m	1.6	2.2	2.8	3.3	3.8	4.3
	100% Open	Air Flow	l/s	60	120	180	240	300	360
		Noise Criteria	NC	<15	<15	<15	<15	15	20
		Pressure Drop	Pa	1	4	9	16	24	35
		Throw	m	0.7	1.6	2.3	2.7	3.2	3.6

* The data presented in this table has been extrapolated from tests conducted on a sample set of these products

Removable Core Bar Grille

Throws are based at Isothermal conditions to a terminal velocity of 0.5m/s and 0.25m/s respectively for a 1 metre active length with a room height of 2.7m. The diffuser is mounted flush in a side wall no further than 400mm down from the ceiling. Throw values are for throws in one direction only. Noise Ratings are based on a room absorption level of 10db.

Performance Data*

Product Code		Face Velocity m/s							
		1	2	3	4	5	6	7	8
RCBG164	Airflow l/s	28	56	84	112	140	168	197	225
	Throw (m)	1.3	2.2	3.2	4.3	5.4	6.5	7.2	7.9
	Pressure Drop (Pa)	1	4	9	17	26	38	51	67
	NC	<15	<15	<15	20	26	33	38	41
RCBG244	Airflow l/s	42	85	127	170	212	255	297	340
	Throw (m)	1.4	2.4	3.6	4.8	6	6.8	8	8.8
	Pressure Drop (Pa)	1	4	10	18	28	40	54	70
	NC	<15	<15	<15	18	24	31	37	40
RCBG146	Airflow l/s	40	81	121	162	202	243	283	324
	Throw (m)	1.8	2.9	3.9	5	6.1	7.2	7.9	8.6
	Pressure Drop (Pa)	1	4	10	17	27	39	53	69
	NC	<15	<15	<15	18	24	31	37	40
RCBG166	Airflow l/s	46	93	139	186	232	278	325	371
	Throw (m)	1.9	3	4	5.1	6.2	7.3	8	8.7
	Pa	1	2	6	10	15	22	30	39
	NC	<15	<15	<15	17	23	30	36	39

* The data presented in this table has been extrapolated from tests conducted on a sample set of these products

Floor Grille

Performance Data*

Product Code		Face Velocity m/s							
		1	2	3	4	5	6	7	8
FG124N	Airflow l/s	18	37	55	73	91	110	128	146
	Throw (m)	1.1	2.1	3.1	4.2	5.2	6.3	7	7.7
	Pressure Drop (Pa)	1	3	8	14	22	31	42	55
	NC	<15	<15	16	21	26	33	37	41
FG126N	Airflow l/s	28	57	85	114	142	171	199	227
	Throw	1.7	2.8	3.8	4.9	6	7	7.7	8.4
	Pa	1	3	6	11	17	24	33	43
	NC	<15	<15	<15	20	25	32	36	40
FG146N	Airflow l/s	33	67	100	133	167	200	233	267
	Throw	1.8	2.9	3.9	5	6.1	7.2	7.9	8.6
	Pressure Drop (Pa)	1	3	7	12	18	26	36	47
	NC	<15	<15	<15	19	24	31	36	40
FG166N	Airflow l/s	38	76	115	153	191	229	268	306
	Throw	1.9	3	4	5.1	6.2	7.3	8	8.7
	Pa	0	2	4	7	10	15	21	27
	NC	<15	<15	<15	18	23	30	36	39

* The data presented in this table has been extrapolated from tests conducted on a sample set of these products

Removable Core Double Deflection Register

Throw values are based on Registers installed in the sidewall not more than 600mm below a flat ceiling. Terminal velocities are based on 0.25m/s. NC levels and pressure drops are given for registers with all blades set at a 0° pitch and with no dampers attached. For blades set at a 40° pitch a 50% increase in pressure can be applied.

For other performance or selection details please contact the supplier.

Performance Data*

Product Code	Nominal Neck (mm)	Free Area (m ²)	Face Velocity (m/s)	Face Velocity (m/s)						
				2.00	3.00	4.00	5.00	6.00	7.00	8.00
RCDDR124	300x100	0.017	Pressure Drop (Pa)	3	6	11	18	26	35	46
			Flow Rate (l/s)	34	52	69	86	103	121	138
			NC Level	<15	16	21	27	34	38	42
RCDDR164	400x100	0.023	Flow Rate (l/s)	47	70	94	117	140	164	187
			NC Level	<15	<15	19	25	32	36	40
			Throw (m)	4.1	6	7.8	9.1	11.1	13	14.2
RCDDR204	500x100	0.03	Flow Rate (l/s)	59	89	118	148	177	207	237
			NC Level	<15	<15	18	24	31	35	39
			Throw (m)	4.4	6.4	8.5	9.9	12.3	13.6	15.2
RCDDR244	600x100	0.036	Flow Rate (l/s)	71	107	143	179	214	250	286
			NC Level	<15	<15	16	22	29	34	37
			Throw (m)	4.6	6.9	9.2	11.3	12.8	14	15.9
RCDDR126	300x150	0.028	Flow Rate (l/s)	57	85	114	142	170	199	227
			NC Level	<15	<15	18	24	31	35	39
			Throw (m)	4.2	6.3	8.4	9.6	11.6	13.5	14.8
RCDDR146	350x150	0.033	Flow Rate (l/s)	67	100	134	167	201	234	268
			NC Level	<15	<15	17	23	30	35	38
			Throw (m)	4.4	6.4	8.5	9.9	12.3	13.6	15.2
RCDDR166	400x150	0.039	Flow Rate (l/s)	77	116	154	193	231	270	308
			NC Level	<15	<15	16	22	29	35	38
			Throw (m)	4.5	6.8	9	11.1	12.5	13.6	15.5
RCDDR186	450x150	0.044	Flow Rate (l/s)	87	131	174	218	262	305	349
			NC Level	<15	<15	15	21	28	34	37
			Throw (m)	4.6	6.9	9.1	11.2	12.6	13.7	15.6
RCDDR246	600x150	0.059	Flow Rate (l/s)	118	176	235	294	353	412	470
			NC Level	<15	<15	15	20	26	31	34
			Throw (m)	5.1	7.5	9.6	11.7	13.5	14.7	16.5
RCDDR168	400x200	0.055	Flow Rate (l/s)	109	164	219	274	328	383	438
			NC Level	<15	<15	15	21	27	32	35
			Throw (m)	5	7.4	9.5	11.7	13.5	14.7	16.5
RCDDR188	450x200	0.062	Flow Rate (l/s)	124	186	248	310	372	433	495
			NC Level	<15	<15	<15	20	26	31	34
			Throw (m)	5.3	7.6	9.8	11.9	13.7	14.9	16.7
RCDDR248	600x200	0.084	Flow Rate (l/s)	167	251	334	418	501	585	668
			NC Level	<15	<15	<15	19	25	30	34
			Throw (m)	5.8	8.2	10.4	12.8	14.7	16.4	18.5

* The data presented in this table has been extrapolated from tests conducted on a sample set of these products

Turbo

Product Info				
Type	Inline			
Models	Turbo 150		Turbo 200	
Mode	Min	Max	Min	Max
Power (W)	42	50	76	108
Current (A)	0.19	0.22	0.34	0.48
RPM (min-1)	1940	2620	1915	2380
Airflow (m ³ /hr)/(l/s)	430 (119)	560 (156)	805 (224)	1080 (300)
Sound pressure level (dBA)	37	41	41	46
Sec class	B		B	

Dimensions (mm)	Ø D	Ø D1	B	H	L	Weight (kg)
Turbo 150	148	187	220	251	289	3.18
Turbo 200	199	209	239	261	295.5	3.8

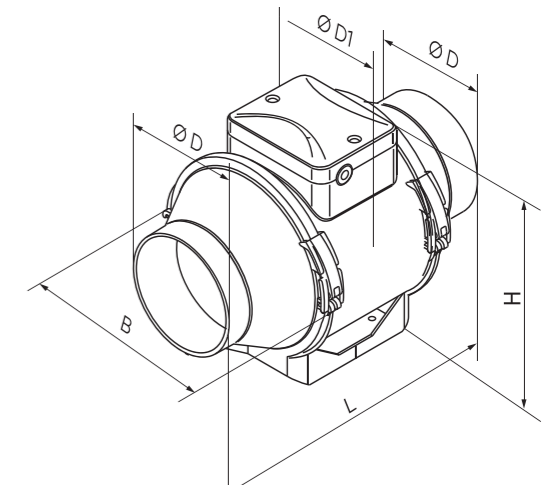

TURBO 150

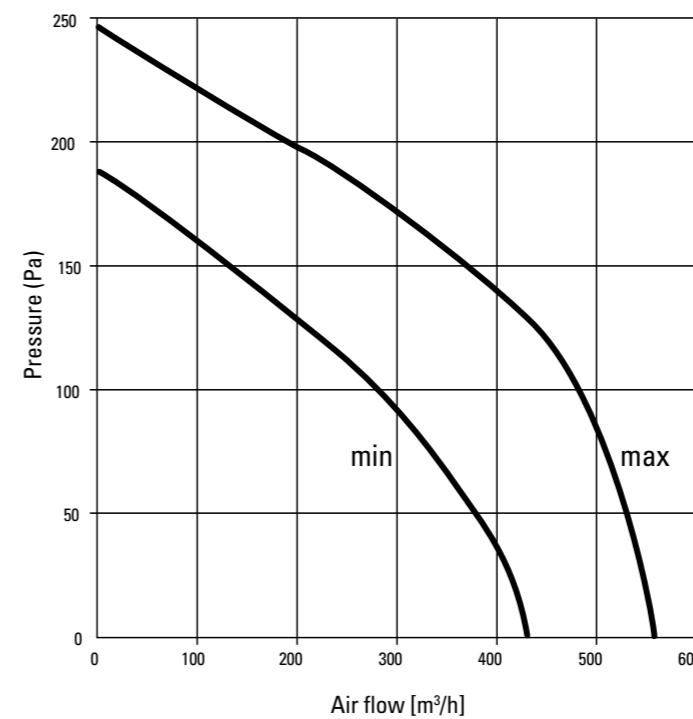

TURBO 200

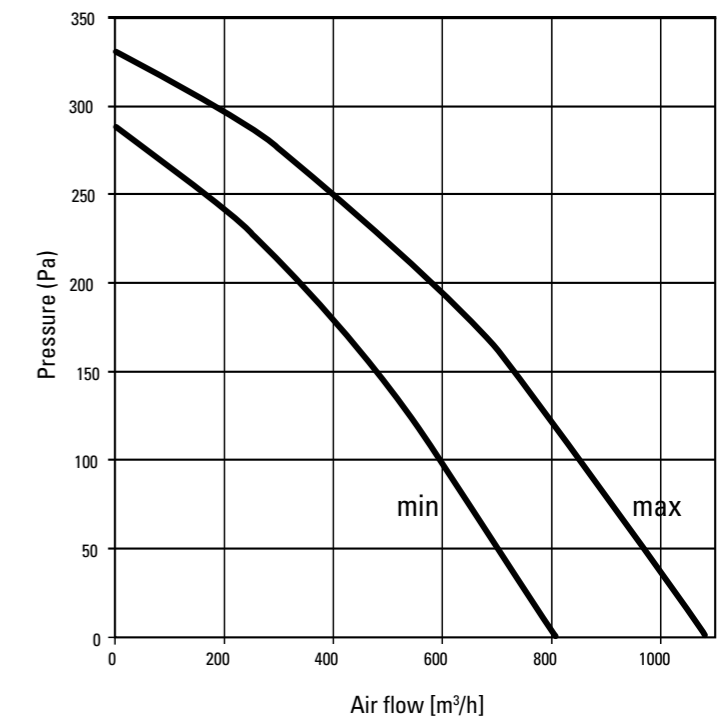

Turbo Silent

Product Info				
Type	Inline			
Models	Turbo Silent 150		Turbo Silent 200	
Mode	Min	Max	Min	Max
Power (W)	45	52	78	110
Current (A)	0.20	0.23	0.35	0.49
RPM (min-1)	1985	2640	2000	2460
Airflow (m ³ /hr)/(l/s)	410 (114)	550 (153)	790 (219)	1035 (288)
Sound pressure level (dBA)	32	38	39	41
Sec class	C		C	

Dimensions (mm)	Ø D	Ø D1	B	H	L	Weight (kg)
Turbo 150	148	247	273	579	263	6.1
Turbo 200	198	293	386	550	295	8

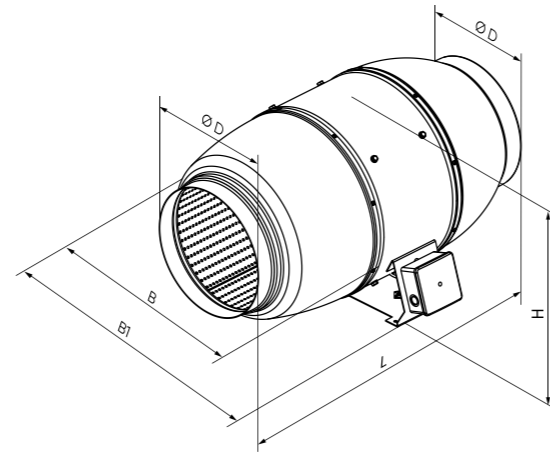
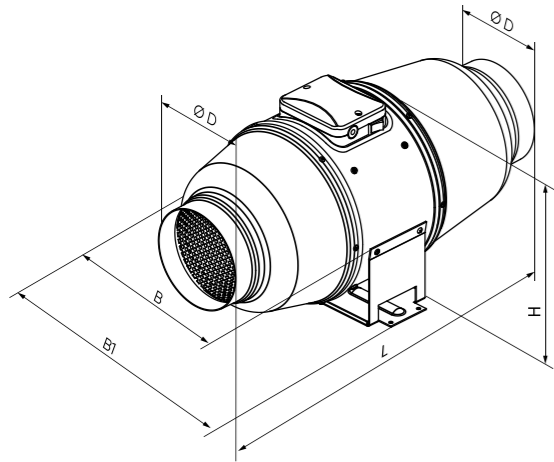

ISO-MIX 150

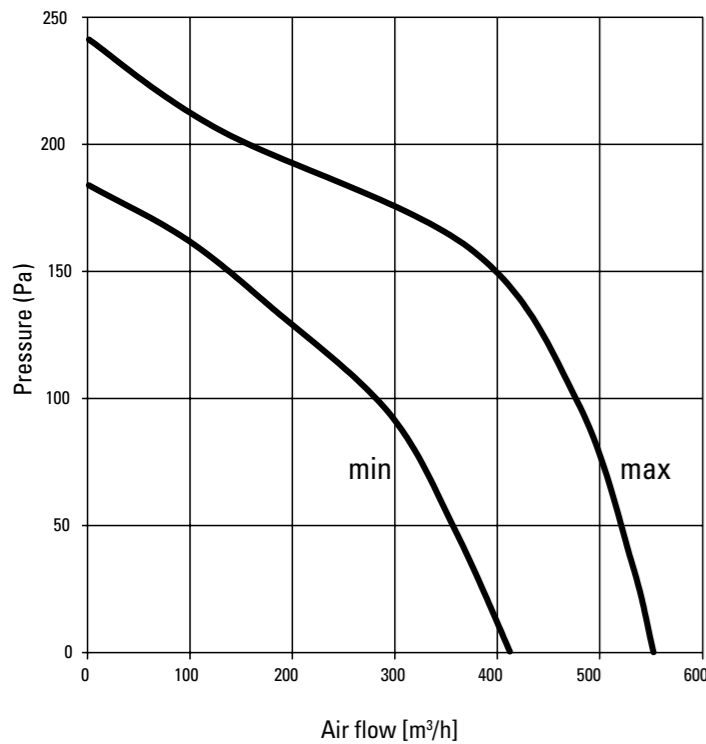

ISO-MIX 200

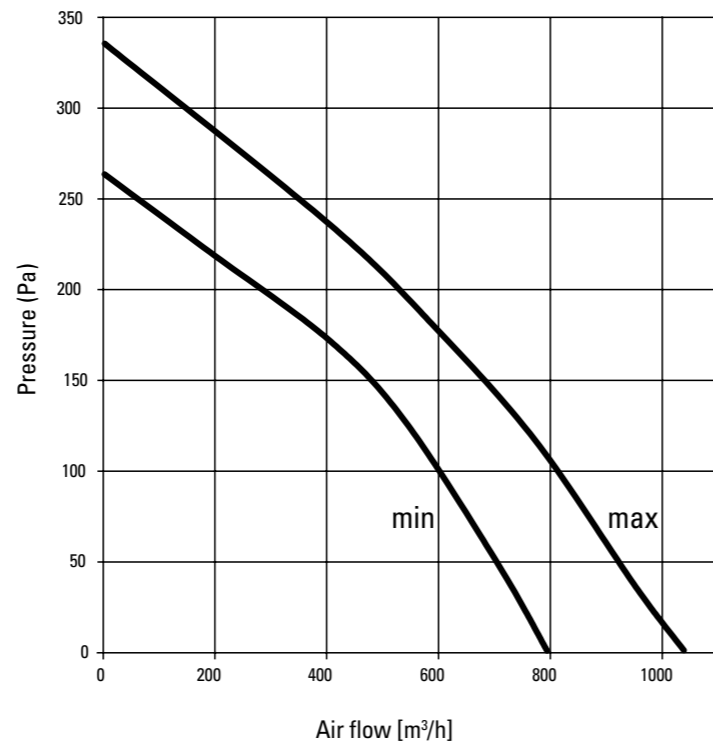

Ducto

Product Info	
Type	Inline
Models	Ducto 150
Power (W)	22
Current (A)	0.095
RPM (min-1)	2250
Airflow (m ³ /hr)/(l/s)	340 (94)
Sound pressure level (dBA)	39

Note: Sound pressure level measured in free space at a distance of 3m from the fan

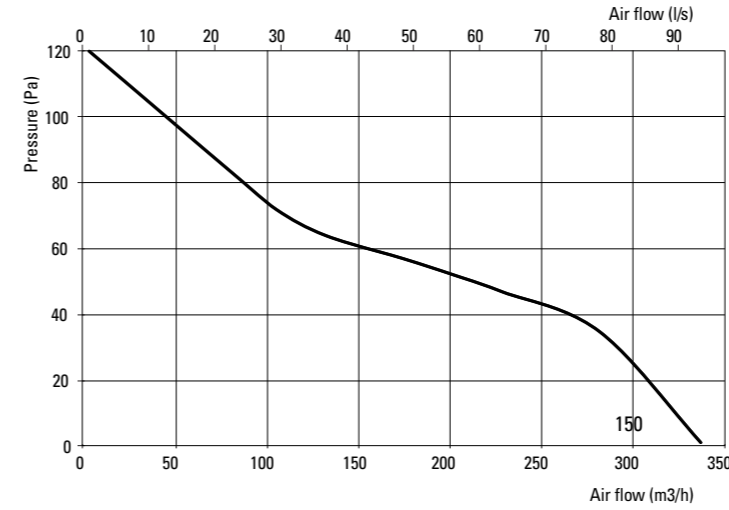

Dimensions (mm)	Ø D	L	K	Weight (kg)
Ducto 150	150	181.5	53.5	1.3

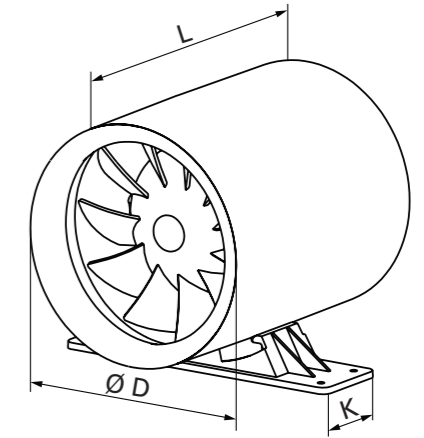

Aero

Product Info			
Type	Wall & ceiling		
Models	Aero 100	Aero 125	Aero 150
Power (W)	14	16	24
Current (A)	0.085	0.1	0.13
RPM (min-1)	2300	2400	2400
Airflow (m ³ /hr)/(l/s)	102 (28)	193 (54)	309 (86)
SFP (W/l/s)	0.49	0.3	0.28
Sound pressure level (dBA)	38	39	40

Note: Sound pressure level measured in free space at a distance of 3m from the fan

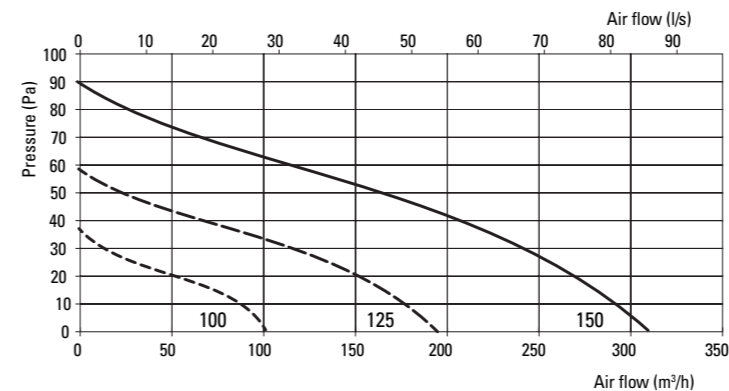

Dimensions (mm)	a	b	c	Ø d	e
Aero 100	144	122	92.5	100	29.5
Aero 125	168	144	97	125	30
Aero 150	198	170	119	150	30

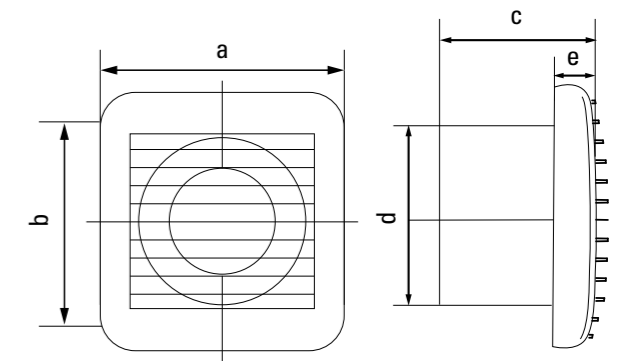

Bravo

Product Info			
Type	Wall & ceiling		
Models	Bravo 100	Bravo 125	Bravo 150
Power (W)	14	14	24
Current (A)	0.085	0.085	0.13
RPM (min-1)	2300	2300	2400
Airflow (m ³ /hr)/(l/s)	101 (28)	101 (28)	305 (85)
SFP (W/l/s)	0.5	0.5	0.28
Sound pressure level (dBA)	35	35	39

Note: Sound pressure level measured in free space at a distance of 3m from the fan

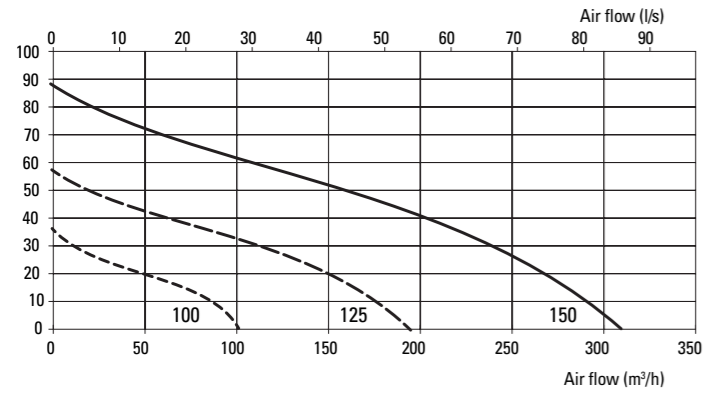

Dimensions (mm)	a	b	c	Ø d	Weight (kg)
Bravo 100	150	122	102	100	17
Bravo 125	176	144	104	125	17
Bravo 150	205	174	124	150	19

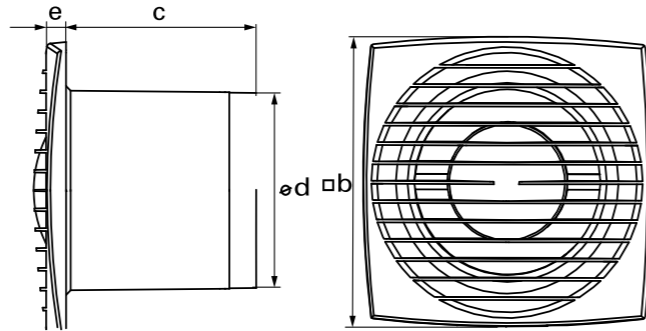

Auto

Product Info	
Type	Wall & ceiling
Models	Auto 150
Power (W)	26
Current (A)	0.13
RPM (min-1)	2400
Airflow (m ³ /hr)/(l/s)	295 (82)
SFP (W/l/s)	0.32
Sound pressure level (dBA)	39

Note: Sound pressure level measured in free space at a distance of 3m from the fan

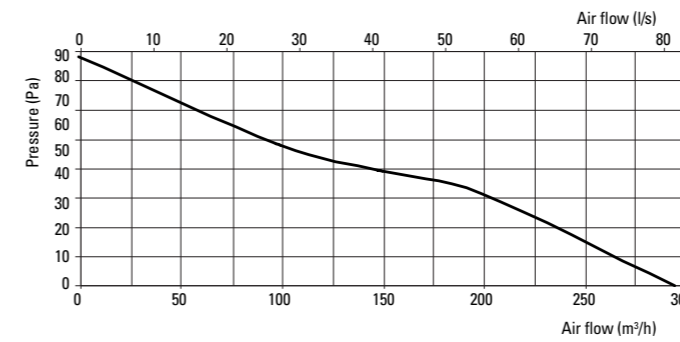

Dimensions (mm)	a	b1	b2	b3	c	Ø d	e
Auto 150	210	150	195	196	115	150	34

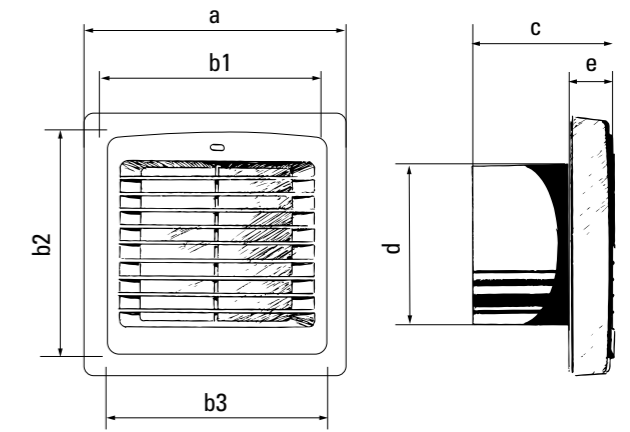

Quatro

Product Info	
Type	Wall & ceiling
Models	Quatro 150
Power (W)	24
Current (A)	0.13
RPM (min-1)	2400
Airflow (m ³ /hr)/(l/s)	265 (74)
SFP (W/l/s)	0.33
Sound pressure level (dBA)	37

Note: Sound pressure level measured in free space at a distance of 3m from the fan

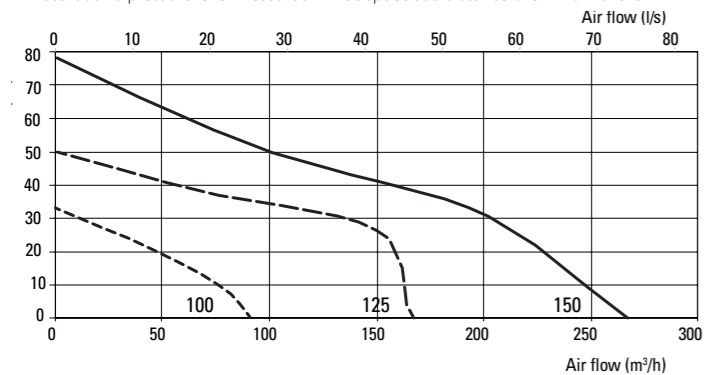

Dimensions (mm)	a	a1	b	c	Ø d	e
Quatro 150	236	207	165	157	150	38

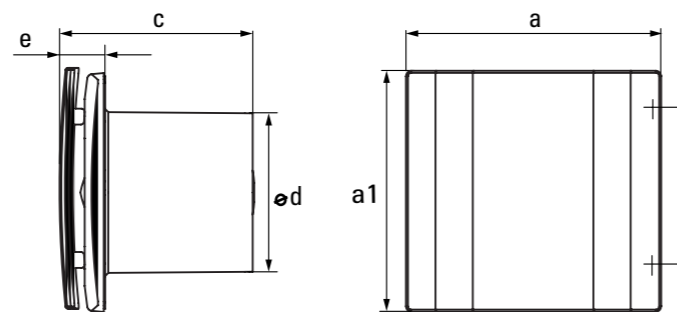

Calm

Product Info		
Type	Wall & Ceiling	
Models	Calm 150	
Power (W)	Min	Max
Current (A)	17	19
RPM (min-1)	0.08	0.09
Airflow (m ³ /hr)/(l/s)	220 (61)	315 (88)
SFP (W/l/s)	0.27	0.22
Sound pressure level (dBA)	28	33

Note: Sound pressure level measured in free space at a distance of 3m from the fan

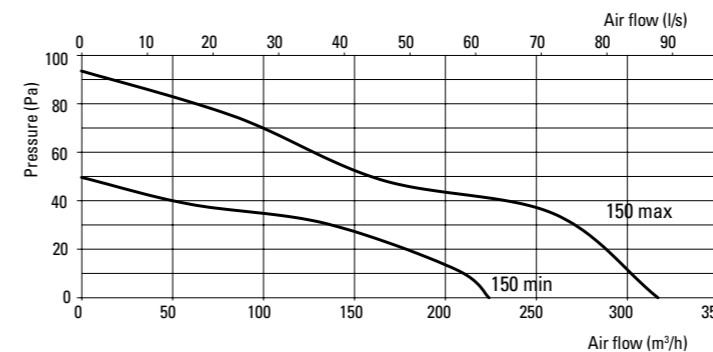

Dimensions (mm)	a	b	c	Ø d	e
Calm 150	214	190	98	148	32

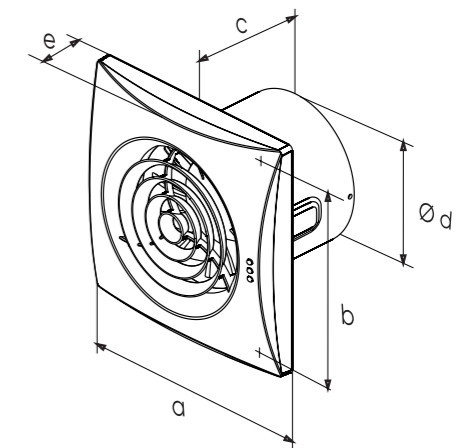

Wind

Product Info	
Type	Window
Models	Wind 150
Power (W)	26
Current (A)	0.13
RPM (min-1)	2400
Airflow (m ³ /hr)/(l/s)	295 (82)
SFP (W/l/s)	0.32
Sound pressure level (dBA)	41

Note: Sound pressure level measured in free space at a distance of 3m from the fan

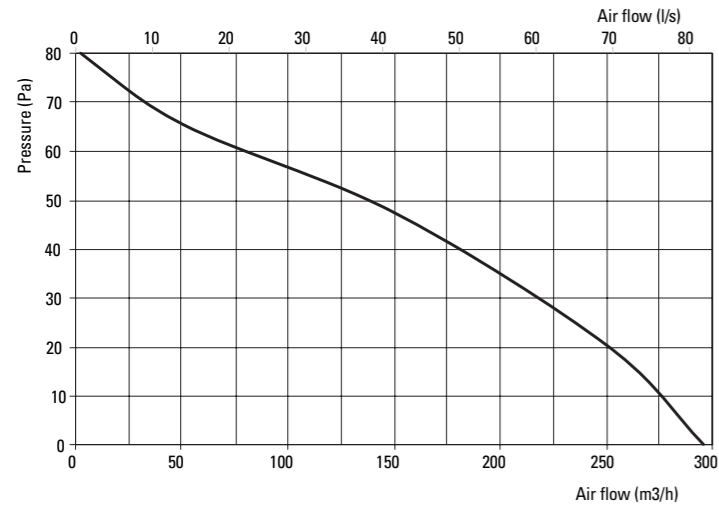

Dimensions (mm)	a	b	c	D	e
Wind 150	210	195	60	150	66

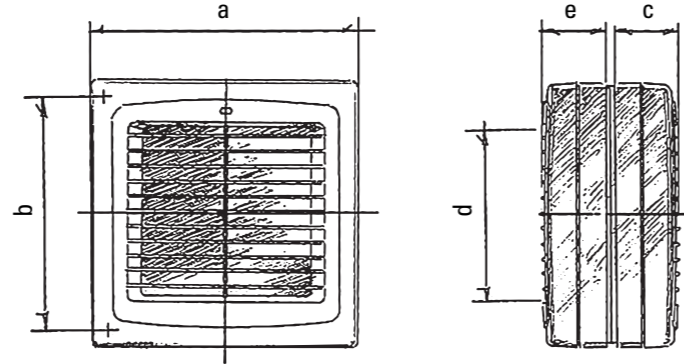

BLA907N

Product Info	
Type	Ceiling
Models	907N
Power (W)	24
RPM (min-1)	2050
Airflow (m ³ /hr)/(l/s)	162 (45)
Sound pressure level (dBA)	38

Note: Sound pressure level measured in free space at a distance of 3m from the fan

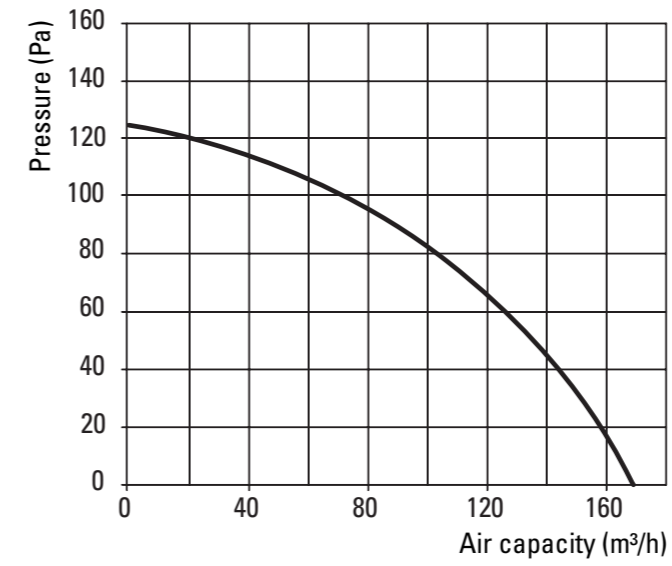

Dimensions (mm)	A	B	C	D	E
Auto 150	140	100/150	165	260	300

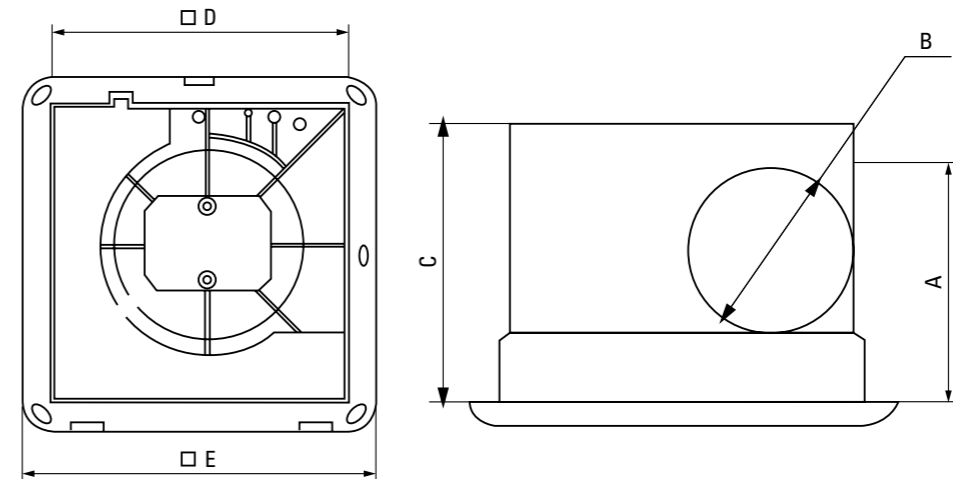

Ultra

Product Info	
Type	Ceiling
Models	Ultra
Power (W)	57
Current (A)	0.25
Airflow (m ³ /hr)/(l/s)	482 (134)
SFP (W/l/s)	0.43
Sound pressure level (dBA)	36

Note: Sound pressure level measured in free space at a distance of 3m from the fan

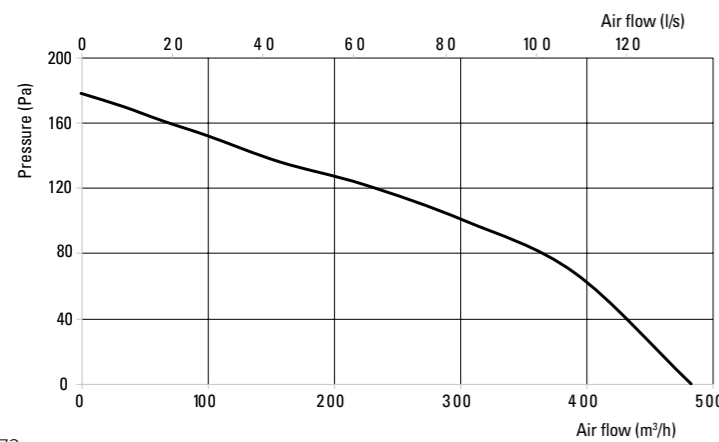

Dimensions (mm)	L	H	H1	D
Ultra 250 Round	330	198	38	148
Ultra 250 Square	330	198	38	148

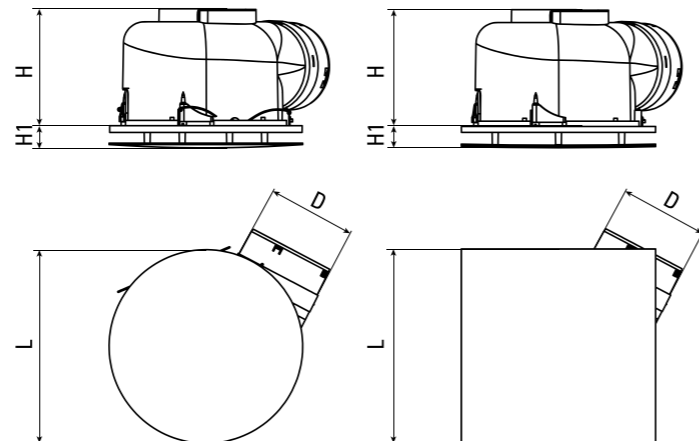

Lay-In Swirl Diffuser

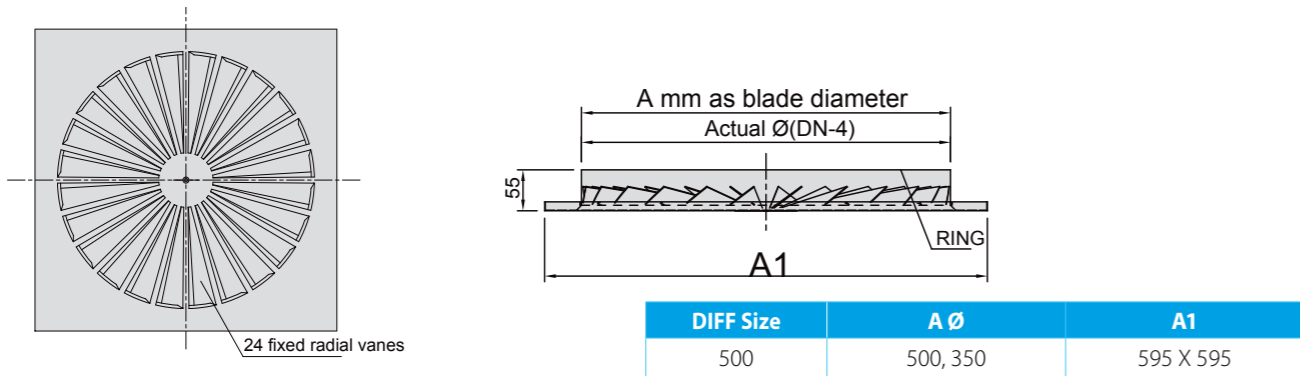

Diffuser Layout Guide

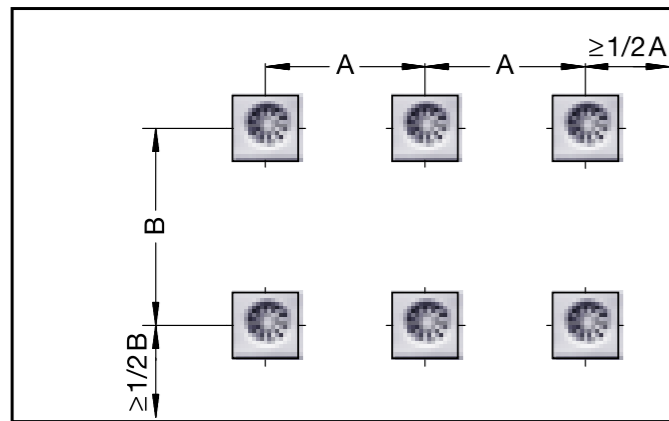

Size	B (m)	Distance Between Diffusers, A (m)					
		1.5		2.0		3.0	
		Air Flow L/s	Vel m/s	Air Flow L/s	Vel m/s	Air Flow L/s	Vel m/s
500	3.0	80	0.18	100	0.24	200	0.42
500	4.0	150	0.25	200	0.32	200	0.31

Size	B (m)	Distance Between Diffusers, A (m)					
		3.0		4.0		5.0	
		Air Flow L/s	Vel m/s	Air Flow L/s	Vel m/s	Air Flow L/s	Vel m/s
500	A = B (m)	100	0.22	200	0.30	300	0.32

Note:
 1. Selections are based on a standard ceiling height of 2.7m - maximum effective operating height 4.0m
 2. Vel = Velocity in the occupied zone 1.8m AFFL

Lay-In 4 Way Diffuser

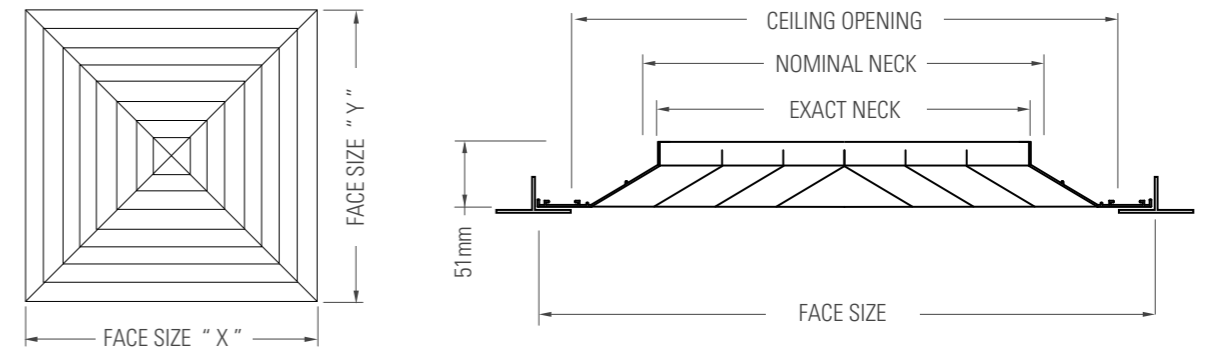

Product Code	Nominal Neck (mm)	Exact Neck (mm)	Ceiling Opening (mm)	Ceiling Opening (mm)
XLD4595F	450 x 450	445 x 445	520 x 520	595 x 595
LD3595F				
LD2CNR595F				
LD2OPP595F				
LD1595F				

Quick Selection Guide

q (l/s)	A x B	Static Pressure (Pa)	Sound Level (dBA)	Throw (m)			
				4-Way	3-Way	2-Way	1-Way
200	450 x 450	3	<20	1.3-2.7	1.7-3.4	1.7-3.5	2.6-5.3
250		5	21	1.7-3.4	2.1-4.2	2.2-4.4	3.3-6.7
300		7	25	2.0-4.1	2.5-5.1	2.6-5.3	4.0-8.0

Selection Chart

Test Conditions
 Throws are based at isothermal conditions to a terminal velocity of 0.5m/s and 0.25m/s respectively, with a ceiling height of 2.7m. The diffuser is mounted flush in ceiling. Throw factors are for throws in one direction only. Noise ratings are based on a room absorption level of 10db.

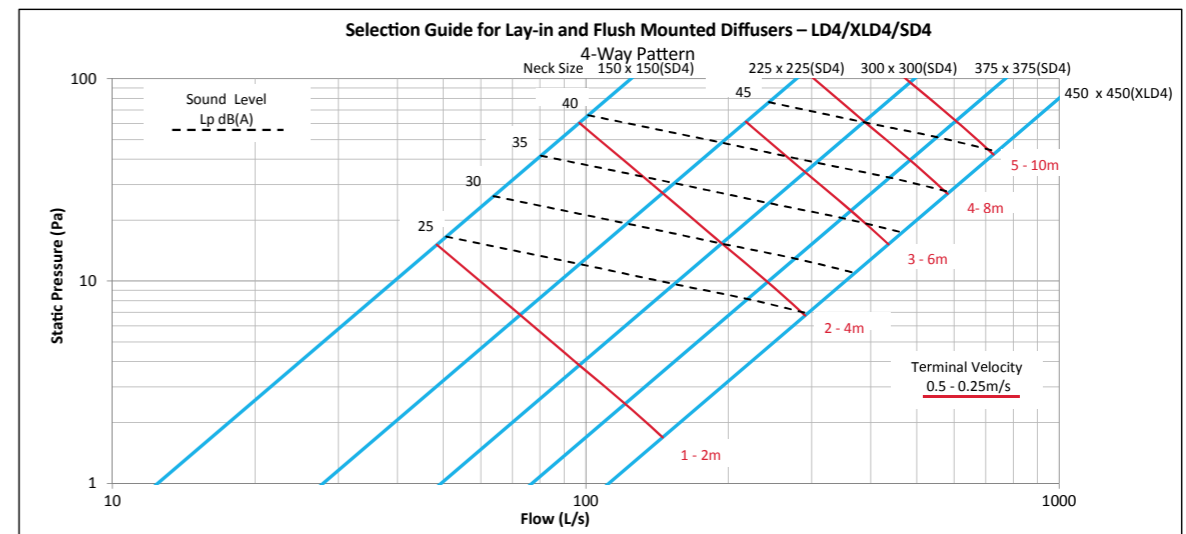

These graphs are for selection only and should not be used for commissioning.

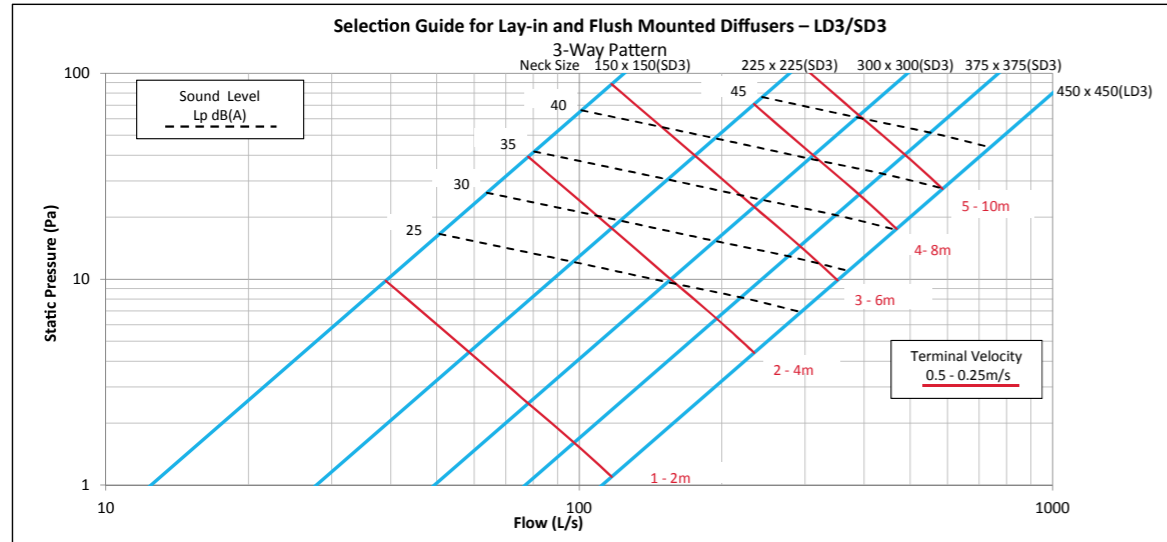

These graphs are for selection only and should not be used for commissioning.

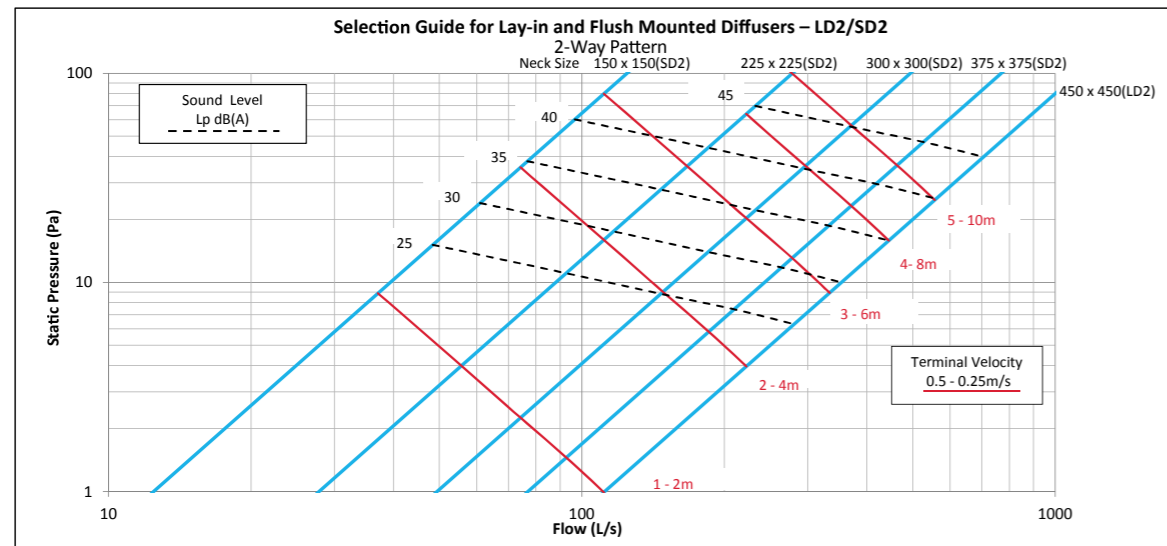

These graphs are for selection only and should not be used for commissioning.

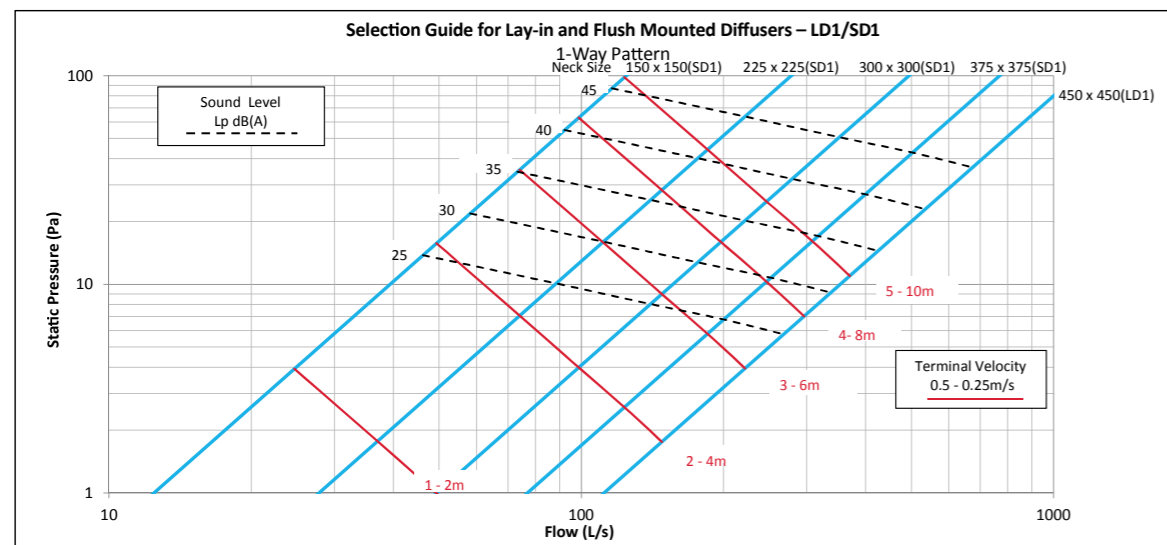

These graphs are for selection only and should not be used for commissioning.

Lay-In Curved Blade Loose Biscuit Diffuser

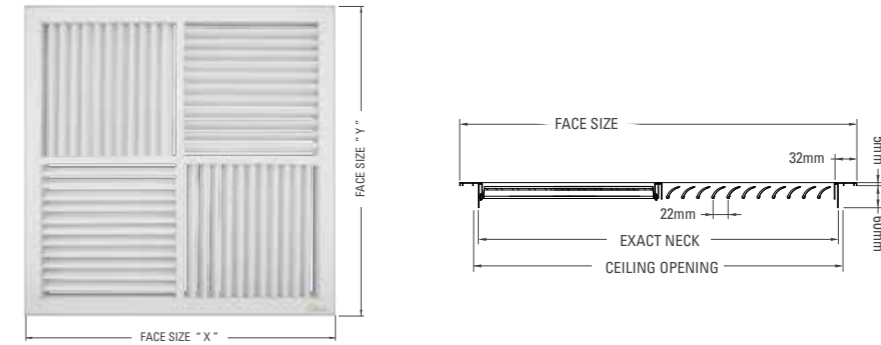

Product Code	Exact Neck (mm)	Ceiling Opening (mm)	Face Size X & Y (mm)
CBD595F	545 x 545	560 X 560	595 x 595

Quick Selection Guide

Test Conditions
Extrapolated NC levels and pressure drops are given for a diffuser without filters or dampers attached. For other performance or selection details, please contact the supplier.

Product Code	Nom. Neck (mm)	Neck Area (m ²)	Neck Velocity (m/s)	Pressure Drop (Pa)											
				1.0	1.2	1.4	1.6	1.8	2.0	2.2	2.4				
CBD595F	560x560	0.250	6	250	300	350	400	450	500	550	600				
			Flow Rate (l/s)	250	300	350	400	450	500	550	600				
			NC Level	15	19	23	28	33	37	41	45				
			Throw (m)	2.0-4.2	2.4-5.0	2.8-5.8	3.2-6.5	3.8-7.2	4.3-8.2	4.9-9.4	5.5-10.6				

Selection Chart

Test Conditions
Throws are based at isothermal conditions to a terminal velocity of 0.5m/s and 0.25m/s respectively, with a ceiling height of 2.7m. The diffuser is mounted flush in ceiling. Throw factors are for throws in one direction only. Noise ratings are based on a room absorption level of 10db.

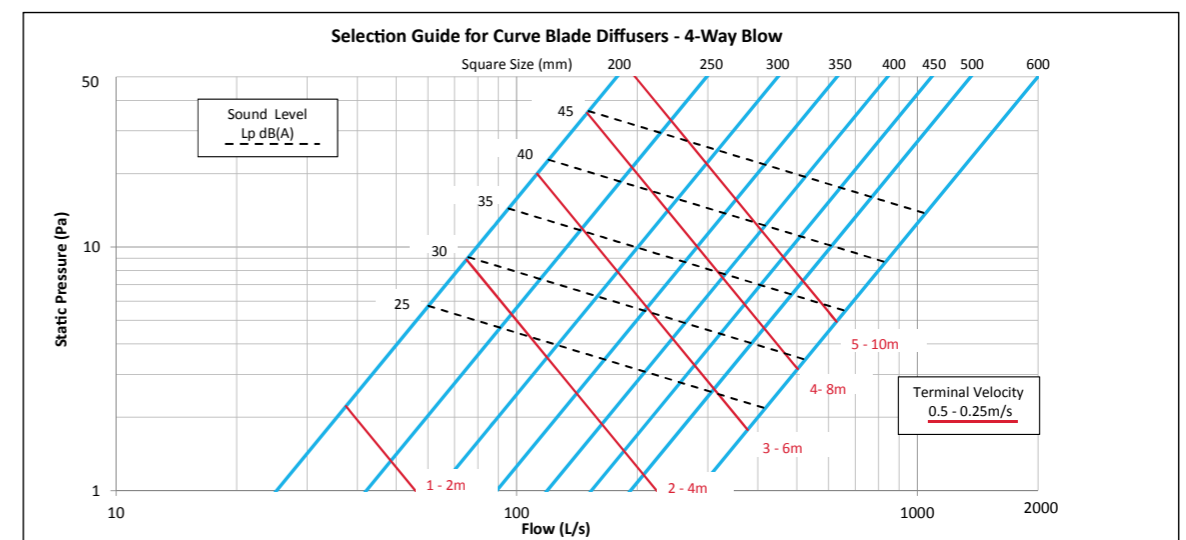

These graphs are for selection only and should not be used for commissioning.

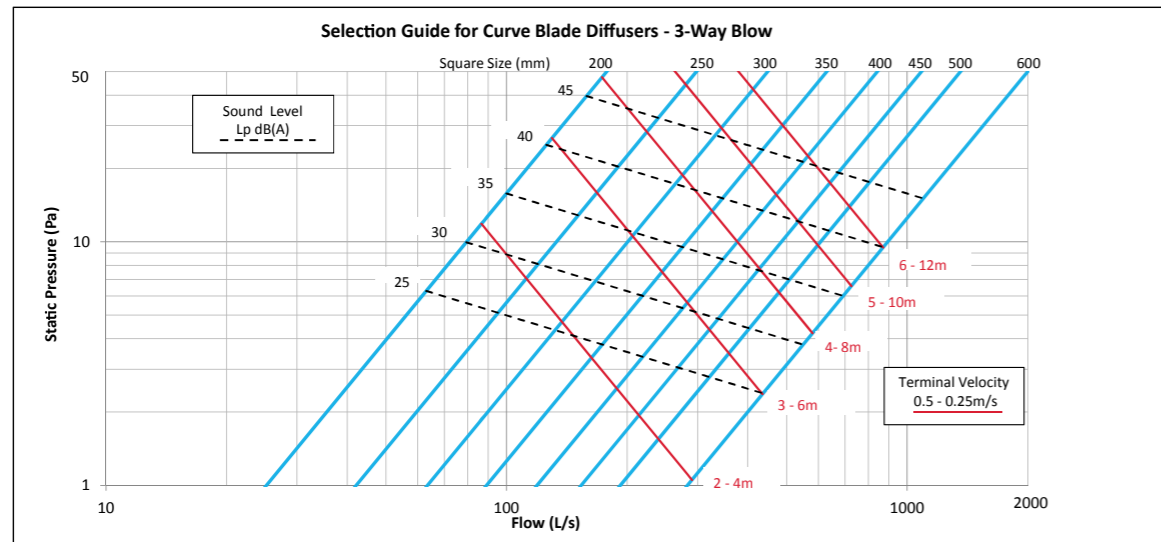

These graphs are for selection only and should not be used for commissioning.

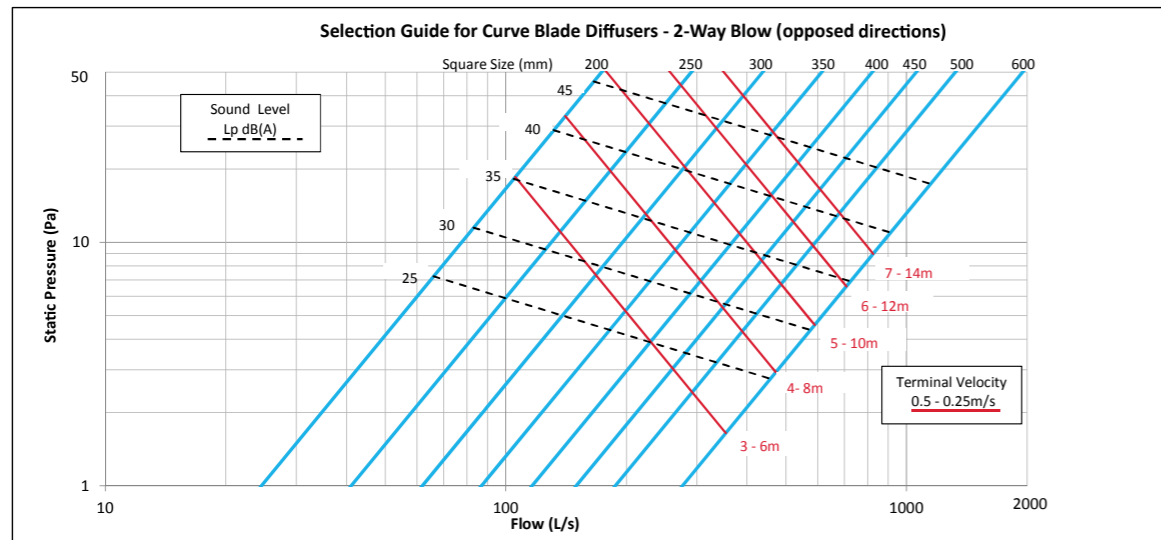

These graphs are for selection only and should not be used for commissioning.

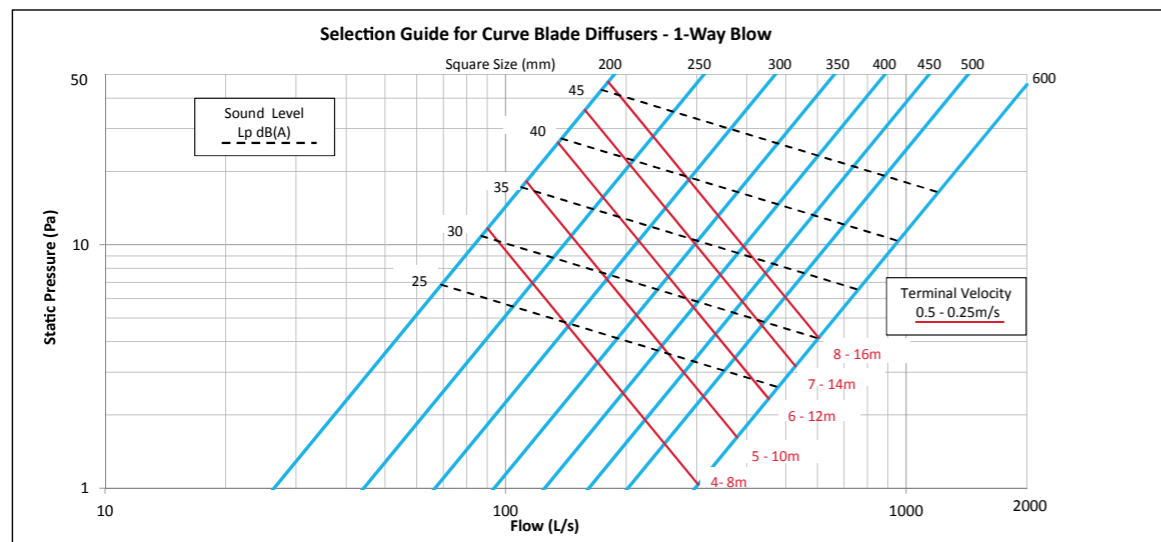

These graphs are for selection only and should not be used for commissioning.

Air Deflector Kit Compatibility Matrix (November 2024)

Daikin Air Deflector Kits only suit specific condenser fan sizes.

Each kit comes with One Deflector Kit, therefore a twin fan condenser requires Two Deflector Kits.

Please refer to the below tables for each condenser and its compatible kit & quantity required.

Split Systems

Series	Model	Deflector Kit	Qty	Series	Model	Deflector Kit	Qty	Series	Model	Deflector Kit	Qty
Zena	RXJ25T(2)VMA	CFGNL-010418	1	XL Premium - RC	RXM85WVMA	CFGNL-010420	1	Floor Standing	RXM25YFVMA	CFGNL-020420	1
	RXJ35T(2)VMA		RXM95WVMA								
	RXJ50T(2)VMA		RKM85WVMA	1	RXM35YFVMA						
RXJ60T(2)VMA	RKM95WVMA	1	RXM45YFVMA								
Alira X - RC	RXM20YVMA	CFGNL-010418	1	XL Premium - CO	RKM85WVMA	CFGNL-010420	1	RXM50YFVMA	CFGNL-020423	1	
	RXM25YVMA		RKM95WVMA								
	RXM35YVMA		RXV80WVMA	CFGNL-010420	1	RXM60YFVMA					
	RXM46W(2)VMA		RXV90WVMA	CFGNL-010420	1	RXM71YFVMA					
Alira X - CO	RXM50W(2)VMA	CFGNL-010423	1	Lite - RC	RXF20W(2)VMA	CFGNL-010418	1	RKM20YVMA	CFGNL-010418	1	
	RXM60W(2)VMA		RXF25W(2)VMA								
	RKM71W(2)VMA		RXF35W(2)VMA								
	RKM46W(2)VMA		RXF46W(2)VMA	CFGNL-020420	1	RKM25YVMA					
Cora - RC	RKM50W(2)VMA	CFGNL-010423	1	Lite - CO	RXF50W(2)VMA	CFGNL-020420	1	RKM35YVMA	CFGNL-010418	1	
	RKM60W(2)VMA		RXF60W(2)VMA								
	RKM71W(2)VMA		RXF71W(2)VMA		CFGNL-010423		1	RKM20Q(2)VMA			
	RKM25Q(2)VMA		RKF20T(2)VMA	CFGNL-010418	1	RKM25Q(2)VMA					
Cora - CO	RKM35Q(2)VMA	CFGNL-010418	1	DTXF-T	RKF25T(2)VMA	CFGNL-010418	1	RKM46Q(2)VMA	CFGNL-010423	1	
	RKM46Q(2)VMA		RKF35T(2)VMA								
	RKM50Q(2)VMA		RKF46T(2)VMA		CFGNL-020420		1	RKM50Q(2)VMA			
	RKM60Q(2)VMA		RKF50T(2)VMA	CFGNL-020420	1	RKM60Q(2)VMA					
	RKM71Q(2)VMA				RKF60T(2)VMA	CFGNL-020420	1				
					RKF71T(2)VMA	CFGNL-010418	1				
					DRXF25TVMA	CFGNL-010418	1				
					DRXF35TVMA	CFGNL-010418	1				
					DRXF50TVMA	CFGNL-020420	1				
					DRXF60TVMA	CFGNL-020420	1				
					DRXF71TVMA	CFGNL-010423	1				

Ducted & SkyAir Systems

Series	Model	Deflector Kit	Qty	Series	Model	Deflector Kit	Qty
Premium Inverter - 1P	RZAS71C2V1	CFGNL-010420	1	Compact Cassette	RZAC25E2VM	CFGNL-010418	1
	RZAS85C2V1		RZAC35E2VM				
	RZAS100C2V1		RZAC50E2VM	CFGNL-010423	1		
	RZAS125C2V1		RZAC60E2VM	CFGNL-010423	1		
Inverter - 1P	RZAS140C2V1	CFGNL-010420	2	Comm. SkyAir - 1P FCA, FBA, FTXC, FHA	RZAC71E2VM	CFGNL-010420	1
	RZAS160C2V1		RZAV50C2V1				
	RZA50C2V1		RZAV60C2V1				
	RZA60C2V1		RZAV71C2V1				
Inverter - 3P	RZA71C2V1	CFGNL-010420	1	RZAV85C2V1	CFGNL-010420	1	
	RZA85C2V1		RZAV100F2V1	-	1		
	RZA100C2V1		RZAV125F2V1	-	1		
	RZA125C2V1		RZAV140F2V1	-	1		
Bulkhead	RZA140C2V1	CFGNL-010420	2	RZAC71C2V1	CFGNL-010420	1	
	RZA160C2V1		RZAC85C2V1	CFGNL-010420	1		
	RZA71C2Y1		RZAC100C2V1	CFGNL-010420	1		
	RZA85C2Y1		RZAC125C2V1	-	1		
VRV IV S	RZA100C2Y1	CFGNL-010420	1	RZAC140F2V1	-	1	
	RZA125C2Y1		RXC50A2V1A	CFGNL-010420	1		
	RZA140C2Y1		RXC60A2V1A	CFGNL-010420	1		
	RZA160C2Y1		RXC71A2V1A	CFGNL-010420	1		
VRV S HSE	RZQ180M2Y1	CFGNL-010420	2	RXC85A2V1A	CFGNL-010420	1	
	RZQ200MY1		RXC100A2V1A	CFGNL-010420	2		
	RZAC25G2V1		RZAV71C2Y1	CFGNL-010420	1		
	RZAC35G2V1		RZAV85C2Y1	CFGNL-010420	1		
Bulkhead	RZAC50G2V1	CFGNL-020420	1	RZAV100F2Y1	-	1	
	RZAC60G2V1		RZAV125F2Y1	-	1		
	RZAC71G2V1		RZAV140F2Y1	-	1		
			RZAC85C2Y1	CFGNL-010420	1		
				RZAC100C2Y1	CFGNL-010420	1	
				RZAC125C2Y1	-	1	
				RZAC140F2Y1	-	1	

Multi Systems

Series	Model	Deflector Kit	Qty
R32 Multi NX - RC	3MXM52R2VMA	CFGNL-010423	1
	4MXM68R2VMA		
	4MXM80R2VMA		
R32 Multi NX - CO	5MXM100R2VMA	CFGNL-010420	1
	3MKM52R2VMA		
	4MKM68R2VMA		
Multi Lite	4MKM80R2VMA	CFGNL-010420	1
	5MKM100R2VMA		
	2MXF70T2VMA		

VRV Systems

Series	Model	Deflector Kit	Qty
VRV IV S	RXYMQ3A2V4A	CFGNL-010420	1
	RXYMQ4A2V4A		
	RXYMQ5B2VM		
VRV S HSE	RXYMQ6B2VM	CFGNL-010420	2
	RXYMQ8AY1		
VRV S HSE	RXYMQ9AY1	-	1
	RSUYQ4A2VMA		
	RSUYQ5A2VMA		
	RSUYQ6A2VMA		
	RSUYQ7AYM		
	RSUYQ8AYM		

Daikin Australia Pty Limited

This Catalogue Price List becomes effective 30 November 2024 and supersedes all previous price lists, specials, etc. from Daikin Australia Pty Ltd. ALL products and services will be invoiced at a GST rate of 10%.

Prices and availability

The prices, products and specifications in this price list are subject to change without notice. Your Account Manager will advise any product information updates. Inclusion in this price list indicates that the systems may be offered for sale in Australia and New Zealand, however does not guarantee availability for immediate delivery.

Conditions of sale

Daikin Australia Pty Ltd shall supply equipment to the customer in accordance with the Daikin Australia Pty Ltd Conditions of Sale. The Daikin Australia Conditions of Sale documents (DACS0011 & DACS0012) are available on the Daikin Trade website.

Visit: daikintrade.com.au/conditions-of-sale

Cancellation of orders

Daikin Australia Pty Ltd reserves the right to charge a fee for the cancellation of an order.

Returns

Goods returned will not be accepted for credit unless:

- a) A claim is made within 7 days of delivery.
- b) The customer obtains a Returns Authorisation Number (RA/RE) from Daikin Australia Pty Ltd.
- c) The customer supplies the invoice / delivery docket number.
- d) The items are received in original condition and packaging as at time of dispatch.

Goods returned for credit may incur a 10% restocking fee.

Non-Standard items made to a customer's specification are not refundable except where the items are faulty or not to specification.

Deliveries

Delivery fee is dependent on destination and transport requirements. Please contact your Sales Office for details. GST will apply to all deliveries.

- Orders must be placed by 1pm (Sydney) or 2pm (other Warehouses) for next working day delivery to the associated metropolitan area.
- Goods will not be delivered to site without a signature from an authorised person.
- Any additional costs for transport waiting time or "after hours" deliveries will be at the customer's expense.

Warranty

The goods shall be warranted in accordance with the Daikin Australia Pty Ltd Accessories Warranty Notice document available on the Daikin Australia webpage www.daikintrade.com.au/warranty

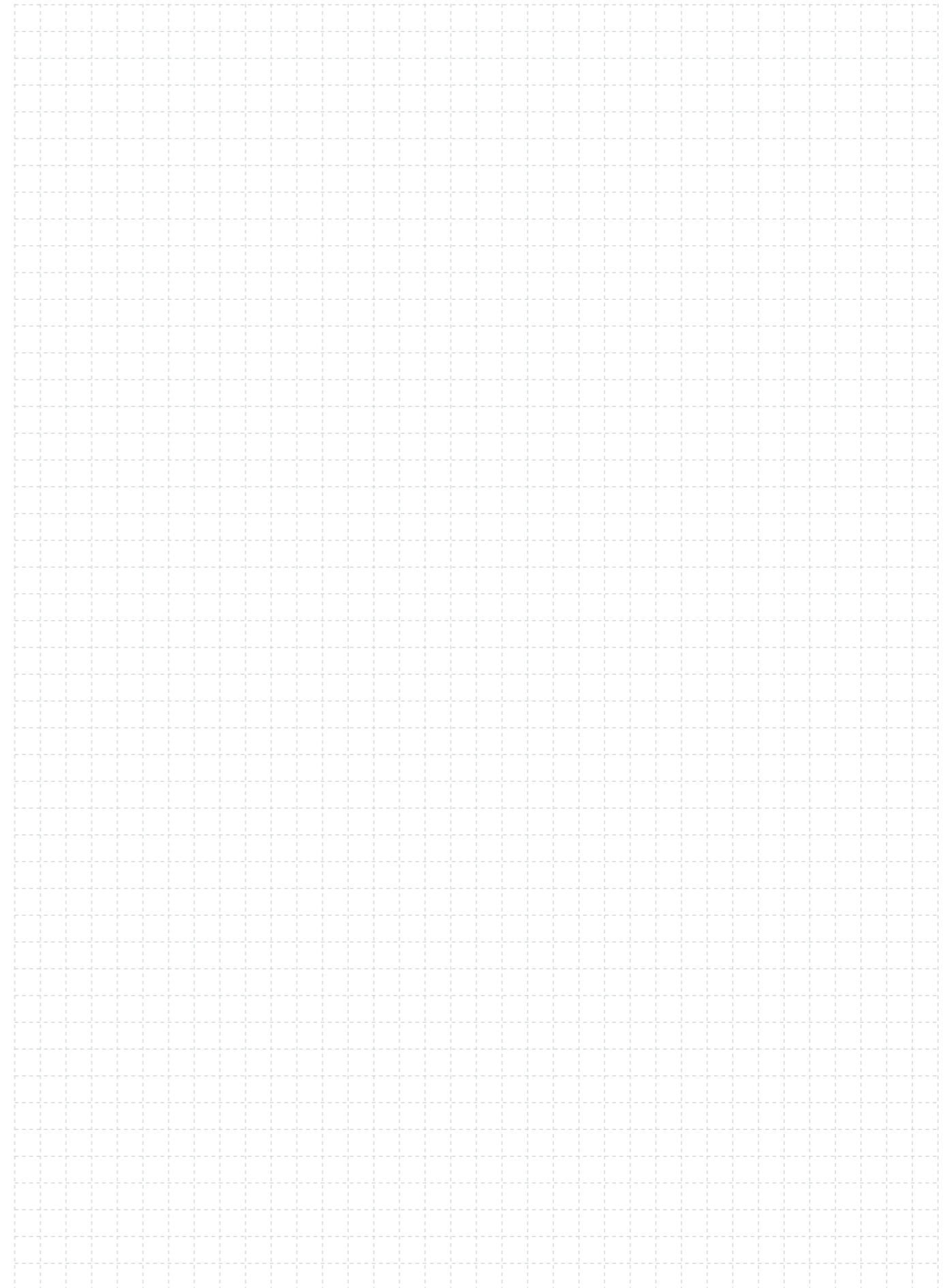

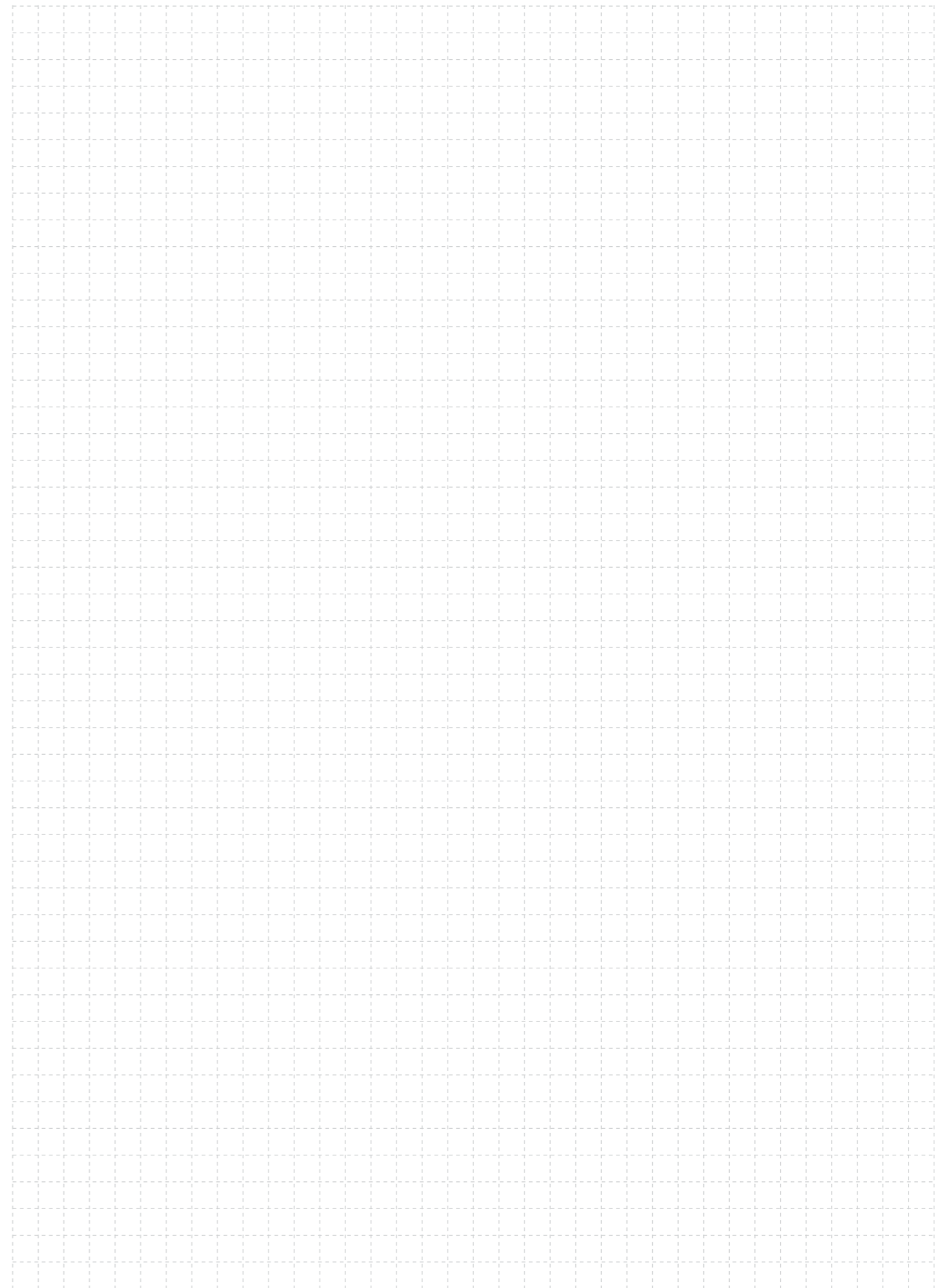
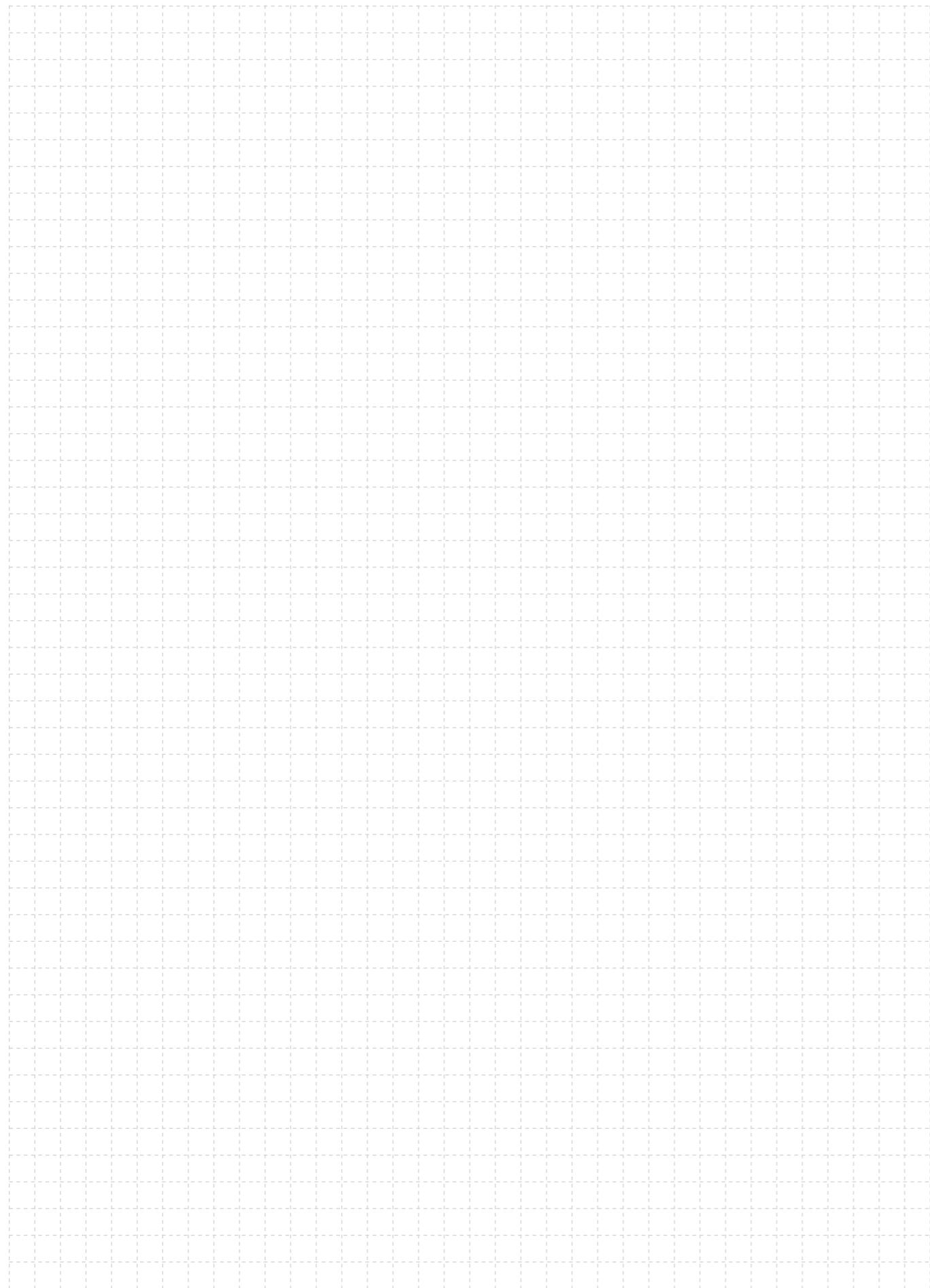

Offices

HEAD OFFICE SYDNEY

62-66 Governor
Macquarie Drive
Chipping Norton NSW 2170
Phone: 02 9725 8888

NEWCASTLE

56 The Avenue
Maryville NSW 2293
Phone: 1300 510 529

CANBERRA

139 Canberra Avenue
Fyshwick ACT 2609
Phone: 02 6280 5499

MELBOURNE

15 Nyadale Drive
Scoresby VIC 3179
Phone: 03 9237 5555

TASMANIA

Level 6 111 Macquarie Street
Hobart TAS 7000
Phone: 03 9237 5555

BRISBANE

Daikin Park, Building 1/33
Goodman Place
Murarrie QLD
Phone: 07 3347 3636

TOWNSVILLE

25 Dalrymple Rd
Garbutt QLD 4814
Phone: 07 3347 3677

DARWIN

1/3 Swan Crescent
Winnellie NT 0820
Phone: 08 8947 4290

PERTH

297 Selby Street North
Osborne Park WA 6017
Phone: 08 9353 8555

ADELAIDE

7 Brandwood St,
Royal Park SA 5014
Phone: 08 8193 2300

Daikin Trade Centres

NSW

ARTARMON

16-18 Carlotta Street
Artarmon NSW 2064
Phone: 02 9725 8355

CARINGBAH

3 Koonya Circuit
Caringbah NSW 2229
Phone: 02 9725 8866

NEWCASTLE

56 The Avenue
Maryville NSW 2293
Phone: 1300 510 529

SILVERWATER

117-119 Silverwater Road,
Silverwater NSW 2128
Phone: 02 9725 8467

WARWICK FARM

Daikin Park, Building 1,
200 Governor
Macquarie Drive
Warwick Farm NSW 2170
Phone: 02 9725 8400

SA

ROYAL PARK

7 Brandwood Street,
Royal Park SA 5014
Phone: 02 8193 2374

QLD

GEEBUNG

Unit 1, 210 Robinson Road East
Geebung QLD 4034
Phone: 07 3347 3637

MURARRIE

1/33 Gooman Place
Murarrie QLD 4172
Phone: 07 3347 3635

NERANG

26 Lawrence Drive
Nerang QLD 4211
Phone: 07 3347 3644

SUNSHINE COAST

5 Packer Rd
Baringa QLD 4551
Phone: 07 3347 3636

TOWNSVILLE

25 Dalrymple Road
Garbutt QLD 4814
Phone: 07 3347 3677

VIC

MOUNT WAVERLEY

Building 15,
163-179 Forster Road
Mount Waverley VIC 3149
Phone: 03 9237 5547

THOMASTOWN

11 Latitude Boulevard
Thomastown VIC 3074
Phone: 03 9237 5545

TRUGANINA

24A Niton Drive
Truganina VIC 3029
Phone: 03 9237 5544



Daikin Australia Pty Limited ABN 62 000 172 967

For spare parts enquiries, email daikinspares@daikin.com.au

For commercial enquiries, email commercial@daikin.com.au

For Technical Support and Spare Parts, call **1300 362 438**

For General Enquiries, call **1300 368 300**

Visit the Daikin Trade
website for more
information.

